



N&P_ NEMESI & PARTNERS

N & P



PRINCIPAL
PROJECTS
1997-2014

NEMESI & PARTNERS

OFFICE
PROFILE

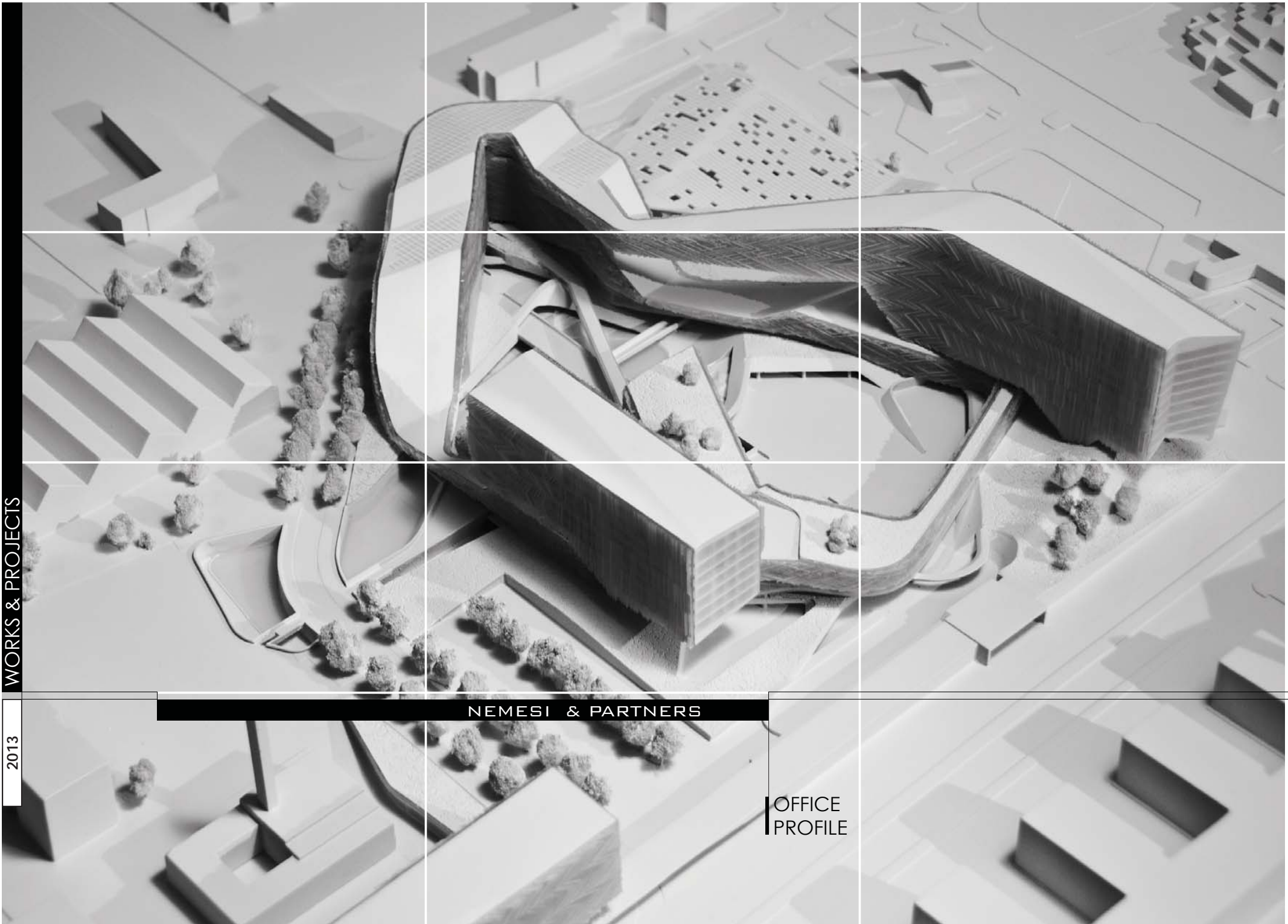

IWHO

Nemesi & Partners was founded in 1997 in Rome, Italy. Raised in the Italian market, nowadays Nemesi is developing projects at international scale.

Nemesi is at the forefront of architecture combining **Italian sophistication** with high quality services and technical know-how to satisfy clients' needs. In recent years, Nemesi developed complex projects with interrelated subjects and themes, in a constant exploration of the possibilities of design and architecture.

A special attention is dedicated to research new shapes of the contemporary language, by experimenting **new architectural visions** and technologies, with a specific focus on **environmental sustainability**.

Nemesi has experience in architectural projects, urban planning and infrastructure design.

Arch. Michele Molè is Nemesi's principal and creative director.

Since 2007, arch. Susanna Tradati is Associate Partner.

In 2008 NEMESI & PARTNERS SRL joined Nemesi Studio to provide integrated professional services.





NEMESI & PARTNERS

WORK
ORGANIZATION



MICHELE MOLE'

Director

Architect since 1994

Registered at Ordine degli Architetti N. 10388

Founder of Nemesis Studio in 1997.

In his professional career he obtained many awards, like the Medal from the President of the Italian Republic, for his contribution to Art and Culture.

Michele Molé completed his Ph.D. in 1999 with the doctoral thesis called 'The Project of Difference'.

Since 2000 Prof. Molé has been Visiting Professor at Prima Facoltà di Architettura "La Sapienza", giving lectures in Italy and abroad.

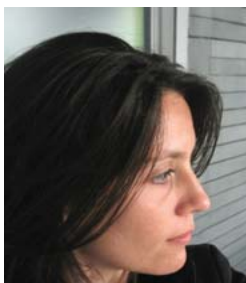

SUSANNA TRADATI

Associate partner

Architect since 2000

Registered at Ordine degli Architetti N. 14226

B.A. in architecture - specialization in urban design

She collaborates with Nemesis since 2004.

She is associate of Nemesis ^ Partners since 2007.



Anselmi Valentino
 Atena Rossana
 Belilli Alessandro
 Benedetti Daniele
 Bergher Karin
 Cantalini Lorenzo
 Carucci Stefania
 Cristina Dimilia
 De Paulis Enrica
 Dell'Olio Silvia
 Destino Tiziana
 Di Raimo Giorgia
 Durante Daniele
 EVELS Gianluca
 Falchetti Enrico
 Filippelli Silvia
 Fulgenzi Laura
 Gagliardini Sara
 Gattella Maia
 Gavric Maja
 Giambelli Davide
 Giannone Alessandra
 Giavarini Lorenza
 Gilles Mascaro
 Greco Paolo
 Greti Alberto
 Hermenier Fanny
 Isidori Francesco
 Lancerin Valentina
 Lansetta Alessandro
 Laureti Marta
 Lazzari Danilo
 Le Priol Florence
 Lisena Michele
 Maccarrone Sebastiano
 Maggio Leyla
 Mangione Eliana
 Marchionne Marco
 Maselli Paolo
 Meloni Mariarosaria
 Metella Micheli Cecilia
 Miele Alessandro
 Mometto Federica
 Papitto Stefania
 Piccini Silvia
 Pietrantoni Serena
 Pitzalis Federico
 Rimatori Luca
 Sardella Marco
 Savino Adele
 Scaccia Caterina
 Simoncelli Paola
 Tadesse Rachele
 Tonnetti Alessia
 Valente Luigi
 Vernier Ilaria
 Zaccaria Giuseppe

PARTNERS

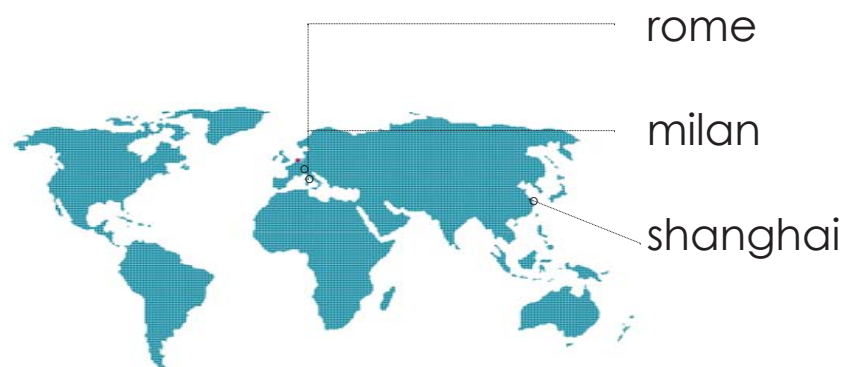

IOFFICES

TEAM
1997/2014

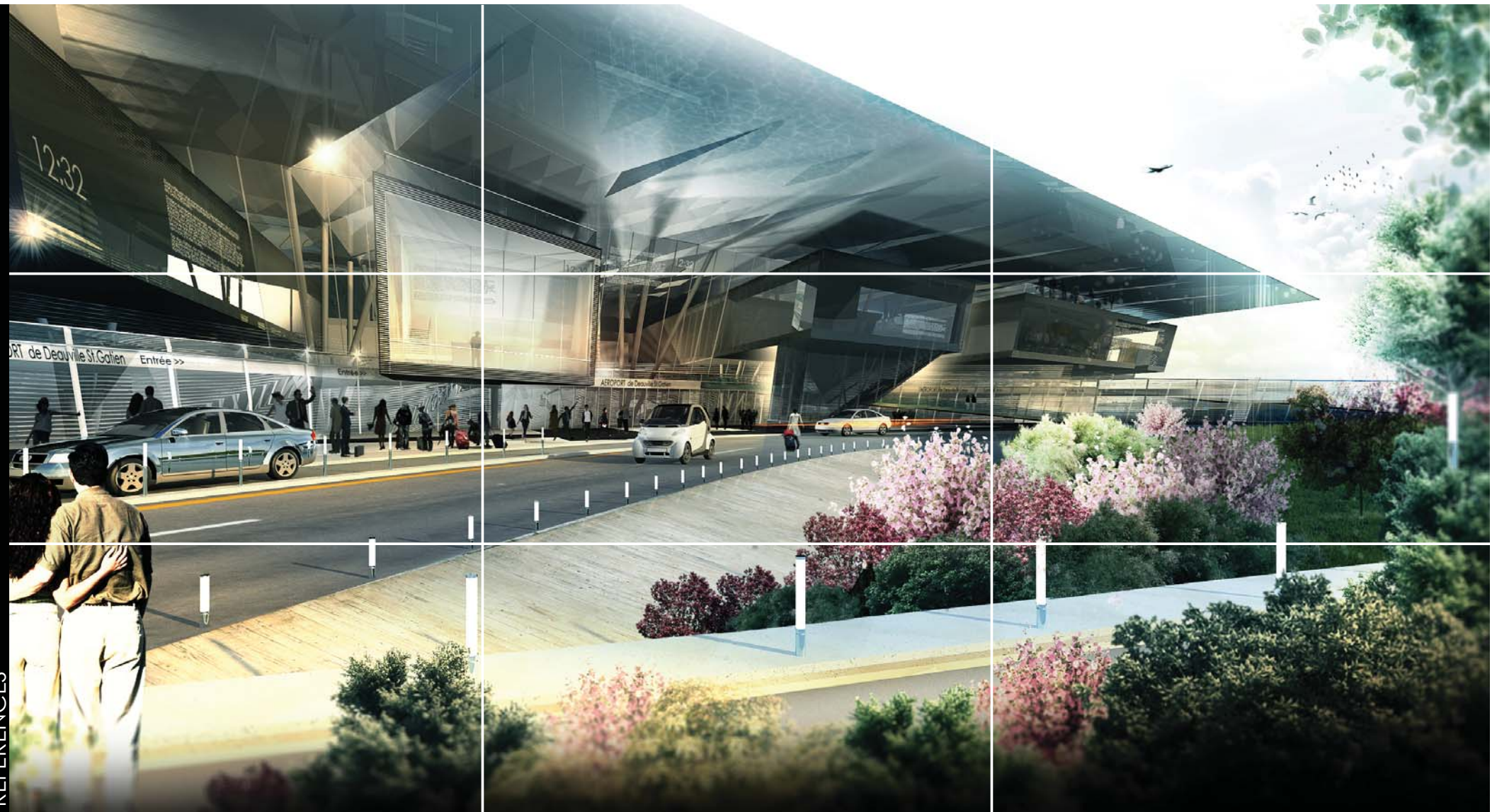

NEMESI & PARTNERS

WORK
ORGANIZATION

I RESEARCH

Nemesi's architectural research is based on these 3 important principles.



ARCHITECTURE
LANDSCAPE



VISION &
INNOVATION



ENVIROMENTAL
SUSTAINABILITY

PROJECT DESIGN

concept
project development
project construction

PROJECT MANAGEMENT

project management
construction management
feasibility management

I WORK

I TYPOLOGIES

CU
CULTURE

OF
OFFICE

UD
URBAN DEVELOPMENT

SH
SPORT, HOTEL, SPA

RL
RETAIL AND LEISURE

IN
INFRASTRUCTURE

CH
COLLECTIVE HOUSING

PH
PRIVATE HOUSES

IN
INTERIORS

PB
PUBLIC BUILDINGS



ARCHITECTURE LANDSCAPE

WAY- ARCHITECTURE LANDSCAPE

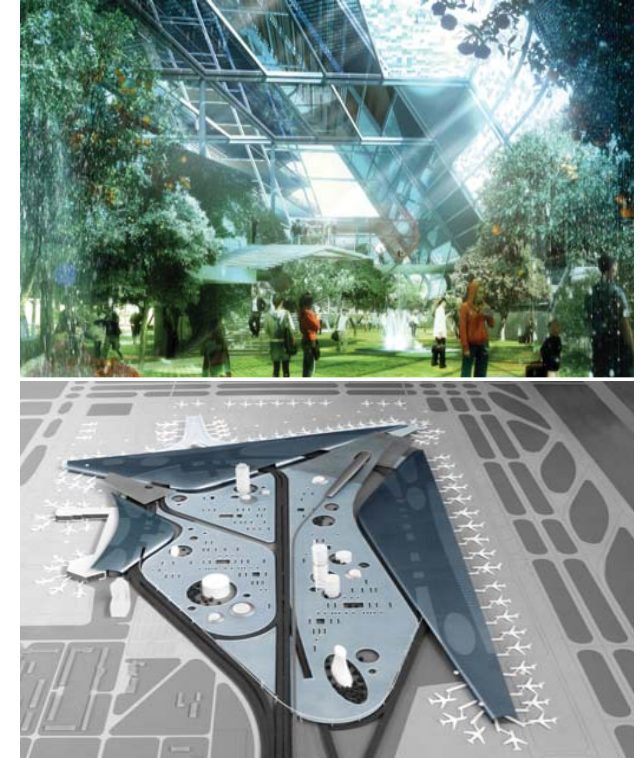

INTRO_00

BEYOND ARCHITECTURE

ARCHITECTURE
+
LANDSCAPE



Nemesi's architectural design is often related to landscape dimension. In many project Nemesi worked on the idea of an architecture-landscape, where architecture is conceived like part of the landscape and gives its contribute to design the landscape. Italian landscape is a natural + man-made landscape, and the sum of them creates its huge and unique value, recognized all over the world. Regardless of the scale of the project, Nemesi means architecture as the strength of the landscape that every building can reveal.

ARCHITECTURE-LANDSCAPE



VISION &
INNOVATION

WAY- ARCHITECTURE LANDSCAPE

INTRO_00

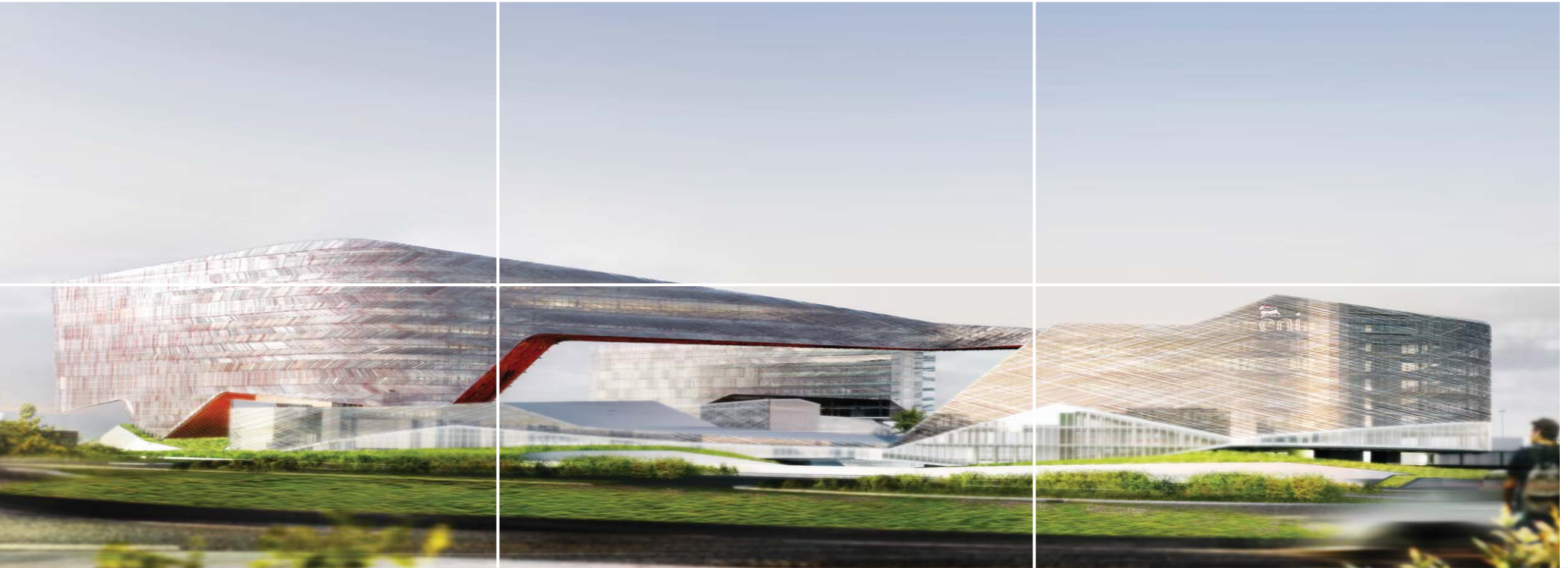

BEYOND ARCHITECTURE

NEW
SHAPES

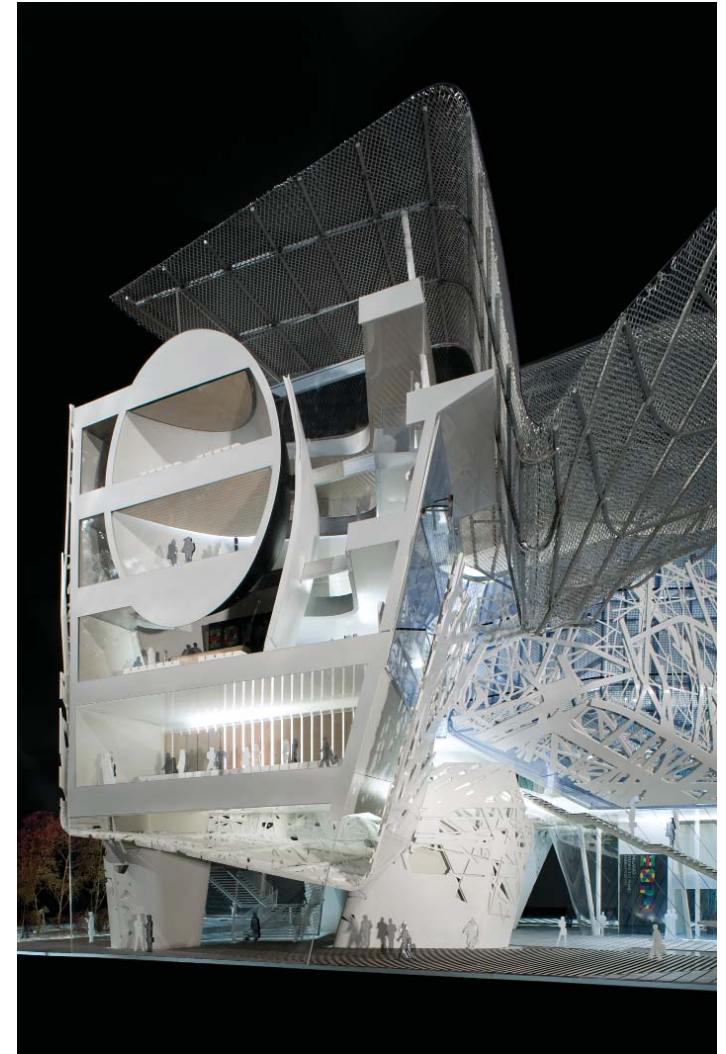
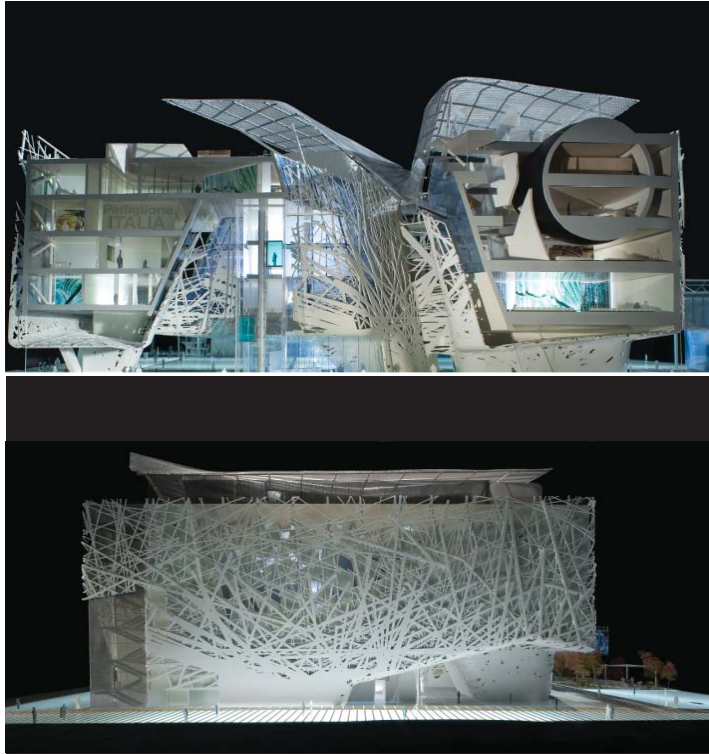

A vision is the ability to look beyond what is usual and well-known. In its projects Nemesi tries to find new ways of looking at problems and opportunities. What emerges from this process is usually unsuspected and unique. Ambitious clients can find their answers, and discover new possibilities. Architecture, urban planning, interior design, are all part of this vision, that means the ability to see, beyond architecture.

VISION & INNOVATION



ENVIRONMENTAL SUSTAINABILITY

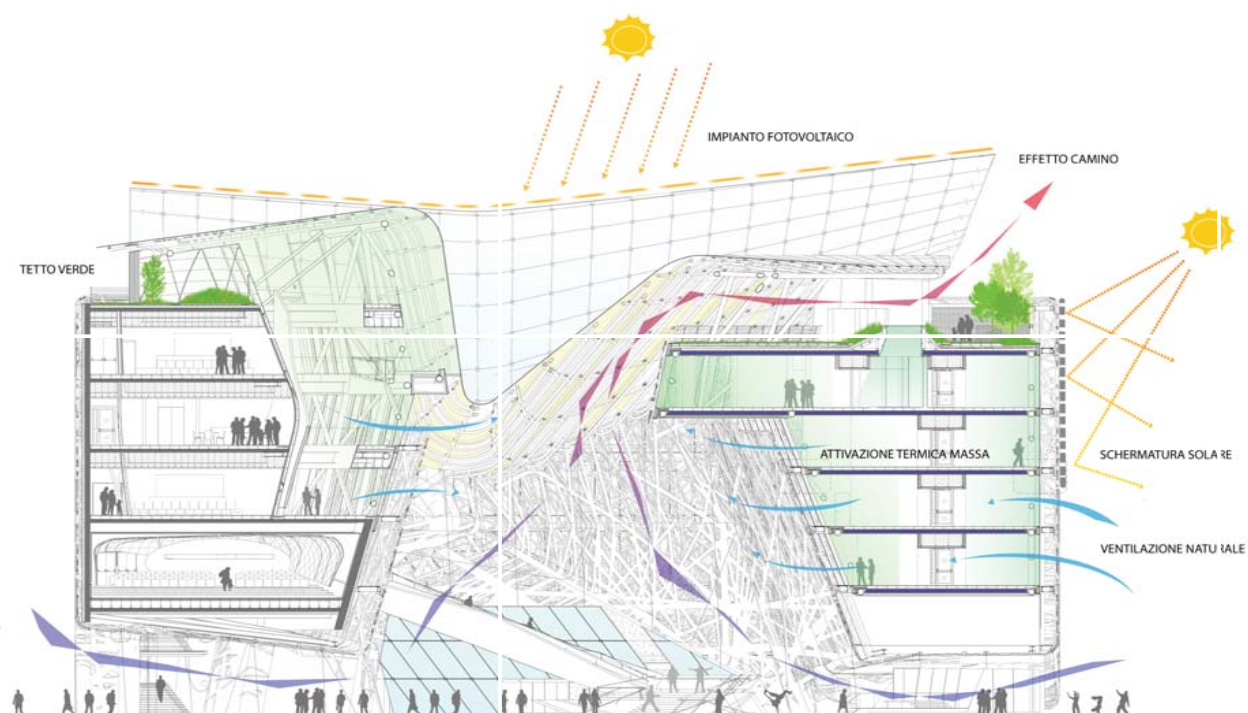

ENERGY CONTROL

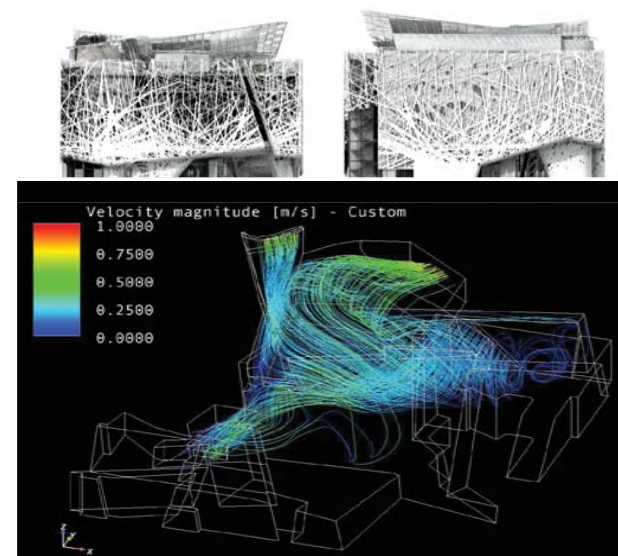

ITALIAN PAVILION:
zero energy
consumption



ENI HEADQUARTER:
leed gold
certification

In recent years, Nemesi has devoted itself to environmental sustainability developing a deep relationship with the context and its resources. Nemesi projects are focused on the optimization of energy consumption in each phase of the project.

In particular, several projects in France have been certified HQE (Haute Qualité Environnementale) and BBC-EFFINERGIE. Nemesi has developed other international 'green' projects, such as Leed Gold for the Eni's headquarter in Milan, and the 1° prize Halcim award for the project of Valle dei Mulini in Italy.

The Italian Pavillion for expo 2015 is conceived to produce as much energy as that consumed.

■ ENVIROMENTAL SUSTAINABILITY

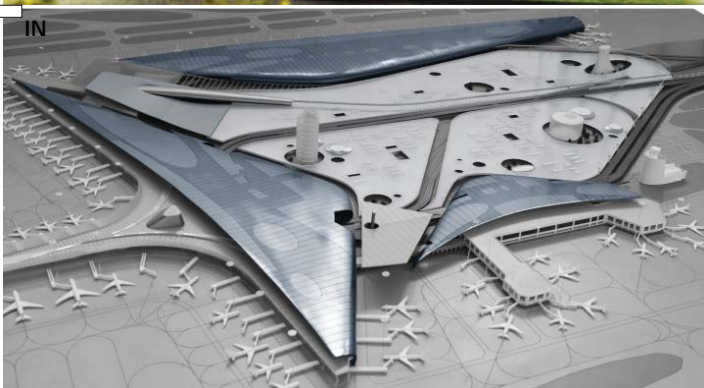
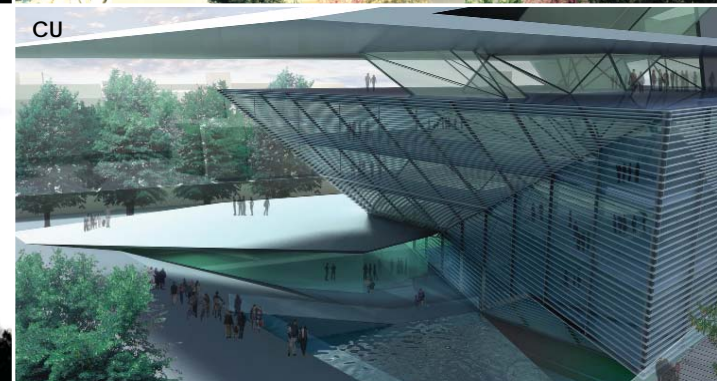

Model_Padiglione Italia





The Italian Pavilion - Expo Milan 2015

The Italian Pavilion project, winner of the international design competition awarded by Expo 2015 S.p.A., foresees the construction of the Palazzo Italia, a building of approximately 12000 sq. m. destined to be used for exhibition areas, offices, institutional and event spaces and pavilions situated along the Cardo, for a further 9000 sq. m. of area devoted to exhibition spaces. The Palazzo Italia is the symbolic heart of the whole project, destined to remain even after the end of the Event.

The general concept of the Palazzo Italia is that of an architectural landscape, in which the building assumes, through its very skin and volumetric distribution, the appearance of a tree-forest in which visitors can immerse themselves and live an emotional experience.

Palazzo Italia, an osmotic organism with the environment

The dimensions of the project builds an architecture that is alive and interactive, that, like a tree, is able to exchange energy both actively and passively with the outside. The building is bioclimatic that will follow the Class A+ certification.

The concept of the tree-forest takes shape primarily thanks to the technological and energetic framework of device points that makes the building an osmotic organism with its environment.

The tree building exchanges energy through:

- The branched outer skin in premixed photocatalytic cement
- The glass photovoltaic canopy that captures solar energy and contributes to the formulation of the microclimate of the square below.



MASTER PLAN EXPO

PALAZZO ITALIA_1
REGIONAL PAVILLIONS DEL CARDO_2



PLANIMETRIA PADIGLIONE ITALIA



Aerial view of the Padiglione Italia

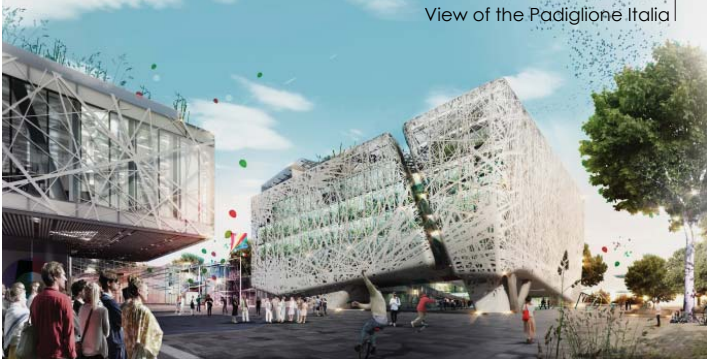

View of the Padiglione Italia



Internal view of the square

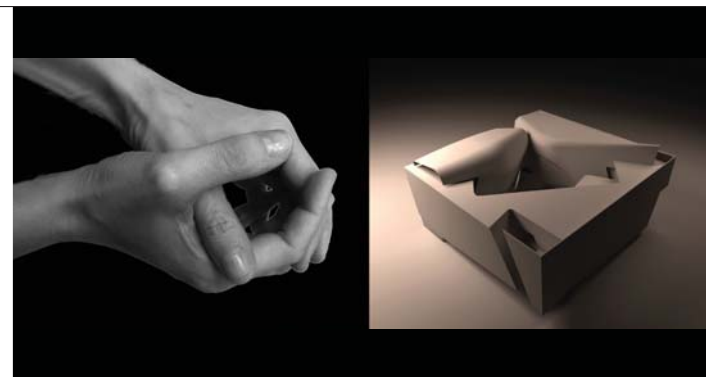



Internal view of the square

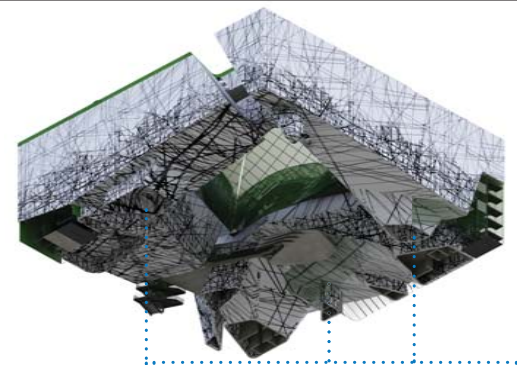

URBAN FOREST

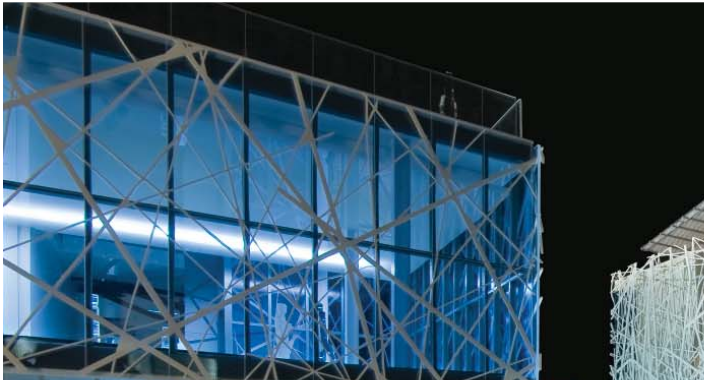
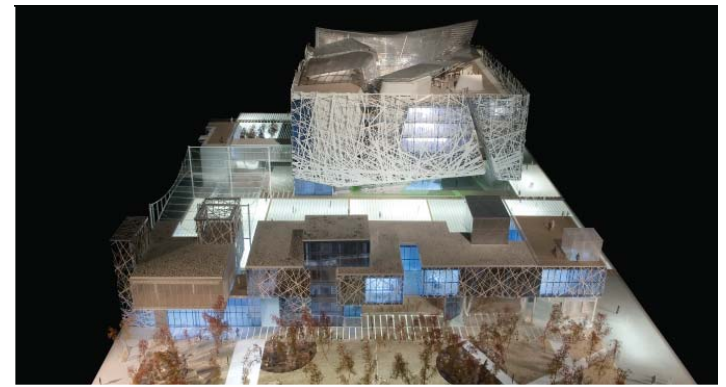

Model view



- O1 — **CU**
CULTURE
- O2 — **OF**
OFFICE
- O3 — **UD**
URBAN DEVELOPMENT
- O4 — **SH**
SPORT, HOTEL, SPA
- O5 — **RL**
RETAIL AND LEISURE
- O6 — **IN**
INFRASTRUCTURE
- O7 — **CH**
COLLECTIVE HOUSING
- O8 — **PH**
PRIVATE HOUSES
- O9 — **INT**
INTERIORS
- 10 — **PB**
PUBLIC BUILDINGS

>> REFERENCES



CU

CULTURE

PADIGLIONE ITALIA_EXPO MILAN 2015

Winner Project

PADIGLIONE ITALIA_EXPO MILANO 2015
Milano_Italy

Project: Nemesi & Partners
project leader
architectural coordination

Engineering: Proger SpA/BMS progetti
Integrated engineering

Prof. Livio De Santoli:
energy sustainability

Site Area: 1 ha

Programme: Palazzo Italia (13.000 m²) + Cardo (13.000 m²)

Mission: restricted international competition, preliminary design, definitive design, executive design

Date: 2013

Client: Società Expo 2015

Budget: 40 M€

ENERGY CERTIFICATION LEED GOLD AND CLASSE A



CU CULTURE

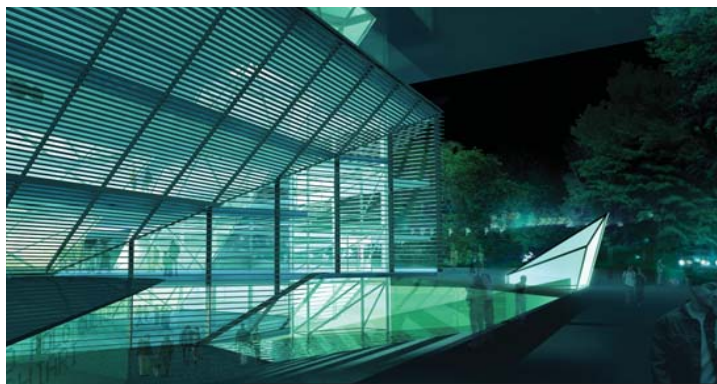

CULTURAL POLE OF CHIARI (Chiari, Italy)

Project: Nemesi & Partners
 Engineering: studio Ea3
 Site Area: 8.000 m²
 Programme: 3.970 m² tot.
 Mission: international competition (3rd prize)
 Date: 2005
 Client: Municipality of Chiari
 Budget: 7,5 M€

AUDITORIUM AND CULTURAL CENTRE (Argentan, France)

Project: Nemesi & Partners (leader architect)
 Project partners: Maurizio Pascucci, Alvisi & Kirimoto
 Site Area: 2 ha
 Programme: 5.510 m² tot.
 Mission: Restricted international competition (2nd prize)
 Date: 2005
 Client: Municipality of Argentan
 Budget: 6.8 M€

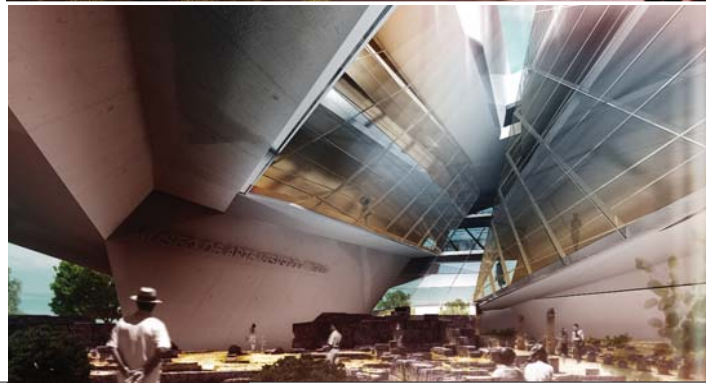

VISIGOTHIC ART MUSEUM (Merida_Spain)

Project: Nemesi & Partners
 Engineering: studio Ea3
 Site Area: 6.000 m²
 Programme: 8.450 m² tot.
 Mission: restricted international competition
 Date: 2010
 Client: Spanish Culture Department
 Budget: 18 M€

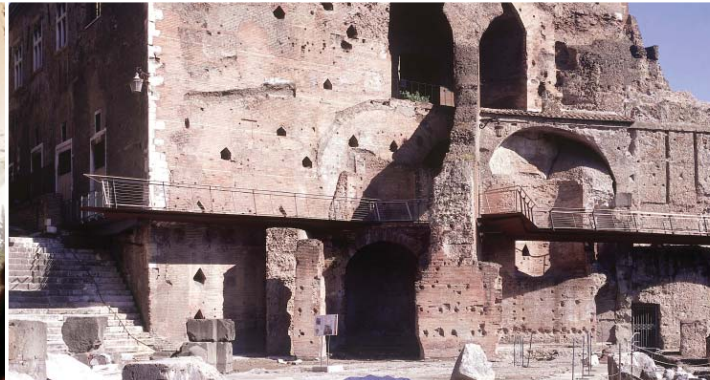

MARCHÉS DE TRAJAN_FORUM ROMAIN (Rome, Italy)

Project: Nemesi & Partners
 Project partners: Labics, L. Carbonara
 (restoration)
 Engineering: studio 3s, Fibbi & De Camillis
 Site Area: 4 ha
 Programme:
 • 1.200 m² - new steel footbridge
 • 6.500 m² - new museum of Roman Tabernae
 Mission: urban masterplan; architectural project design
 Date: 1999-2004
 Client: Municipality of Rome
 Budget: 1,8 M€

OF

OFFICES

ENI_NEW HEADQUARTER DE GASPERI EST

Winner Project

ENI_NEW HEADQUARTER DE GASPERI EST
Milan_Italy

Project: Nemesis & Partners

Project partners: Morphosis Architect

Environmental design: Pasodoble

Engineering: Setec batimant/Setec tpi

Site Area: 7 ha

Programme: CDE&P (65.000 m²)+ CDSRG (8.826 m²)

Mission: restricted international competition, preliminary design, definitive design

Date: 2011

Client: Eni servizi

Budget: Eni_150 M € + Snam_18 M€

ENERGY CERTIFICATION LEED GOLD AND CLASSE A



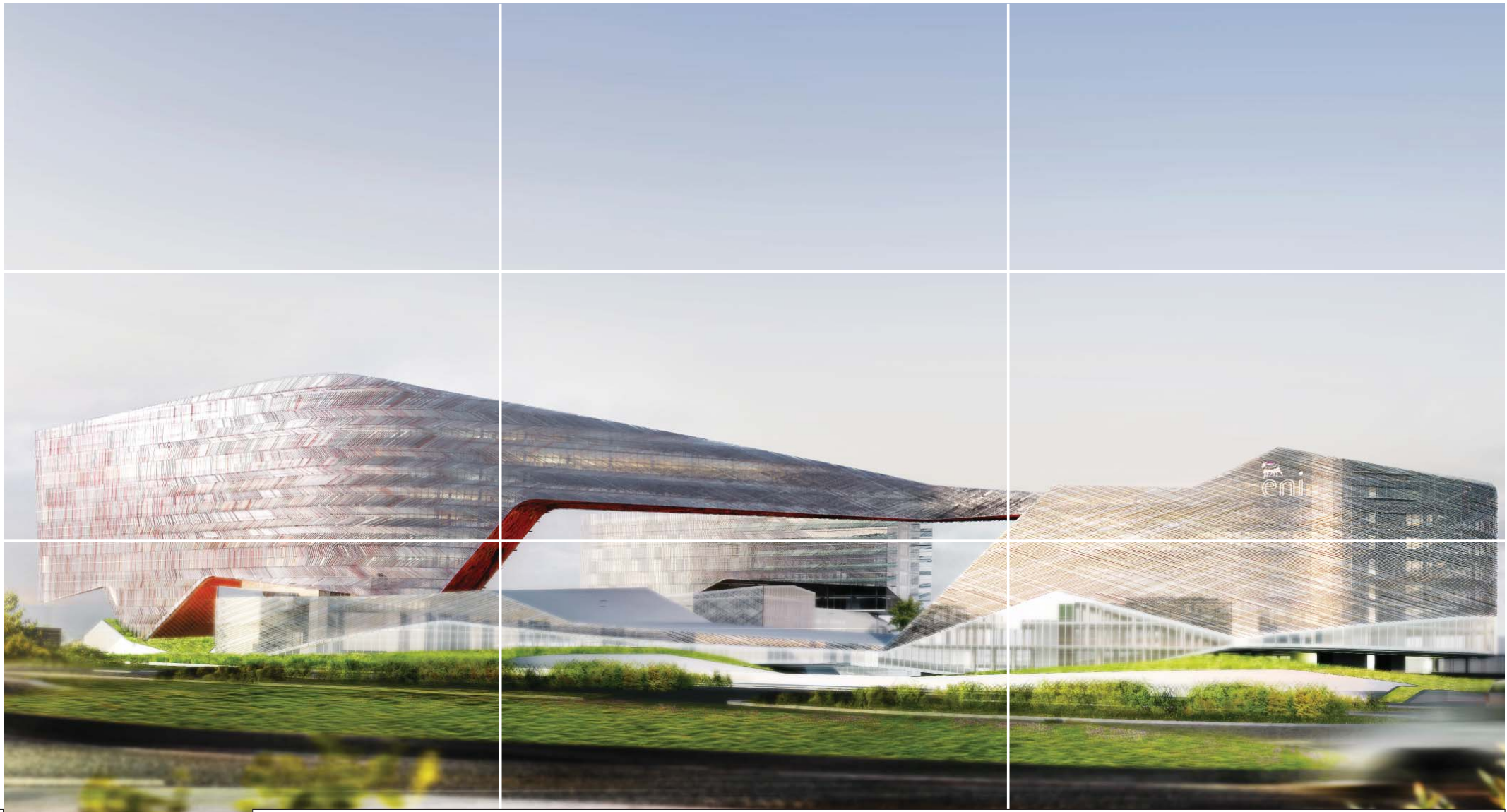

Overall view of De Gasperi Est complex



ENI De Gasperi Est office district_
overall views



The Icon tower

SRG directional centre

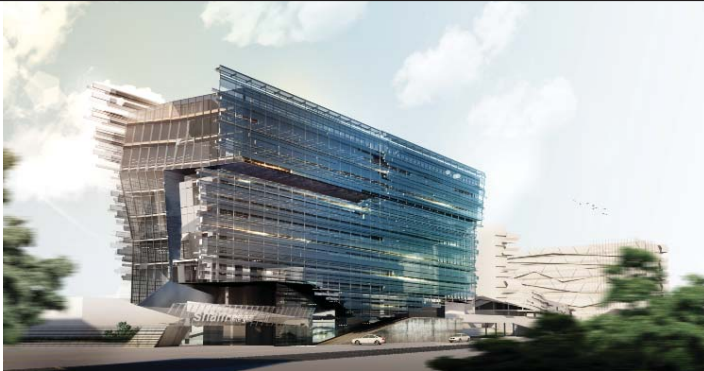

>> Erosion concept reference images

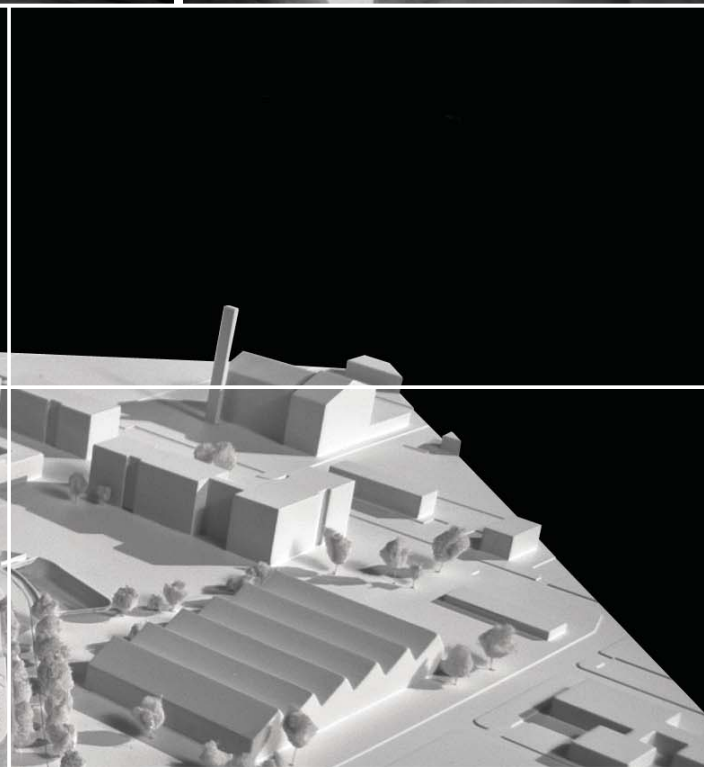
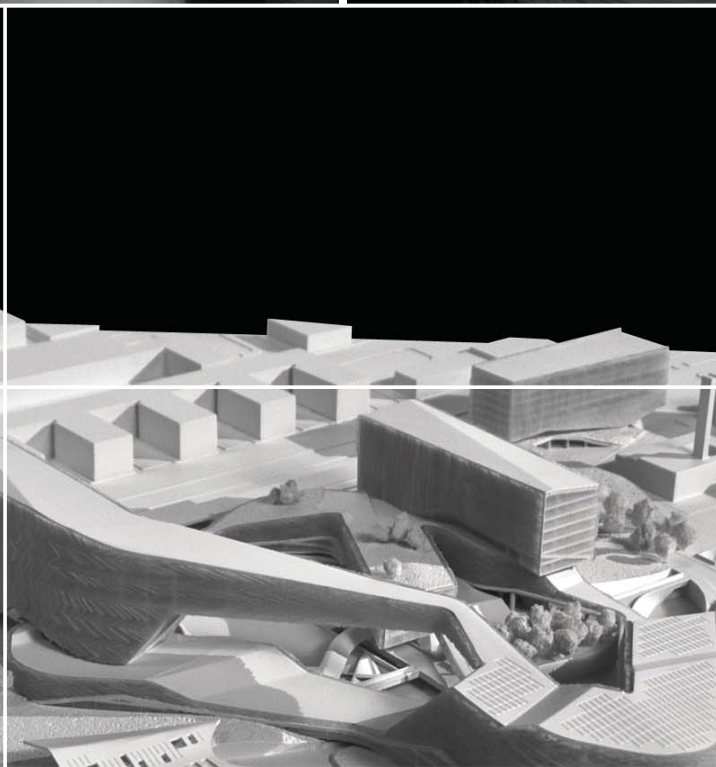
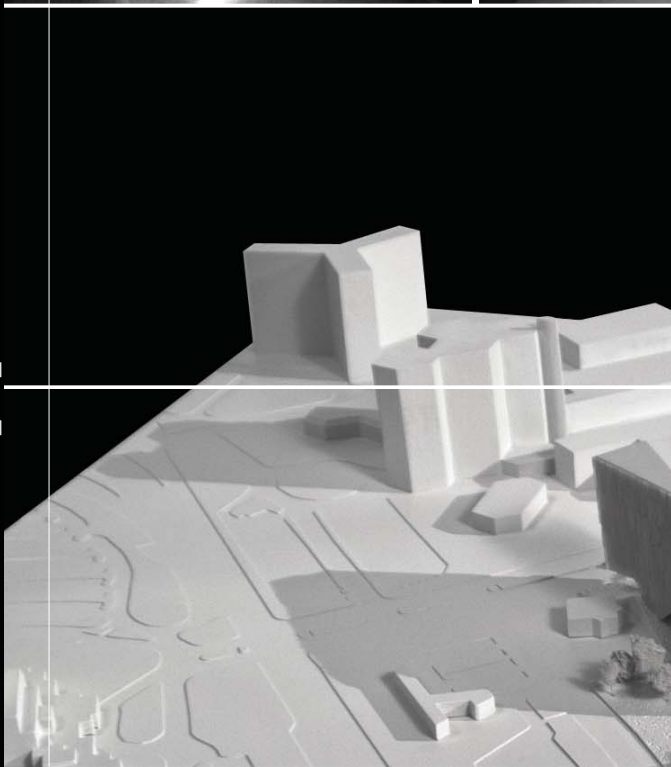
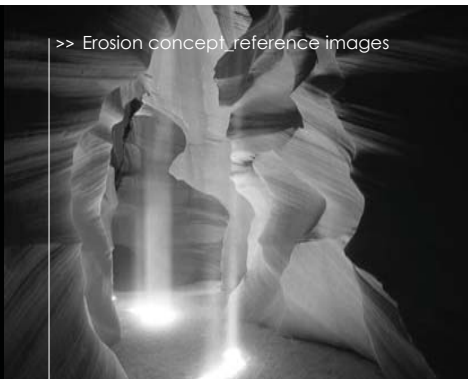

Model of the project

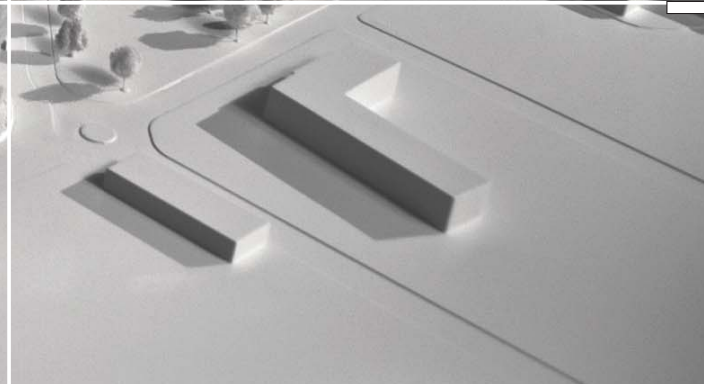
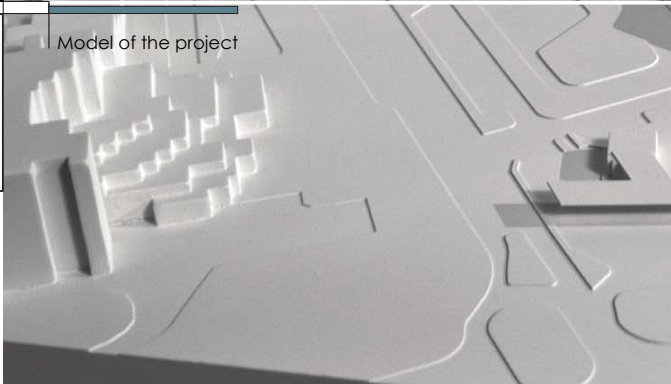



- open space system*
- 1. open space workstations
- 2. open catering area
- core_closed system*
- 3. service functions for workstations
- 4. meeting rooms
- 5. technical rooms
- 6. waiting room
- 7. winter garden
- 8. external green area
- 9. void
- 10. aerial footbridge connection
- 11. "piazzetta"

Typical floor

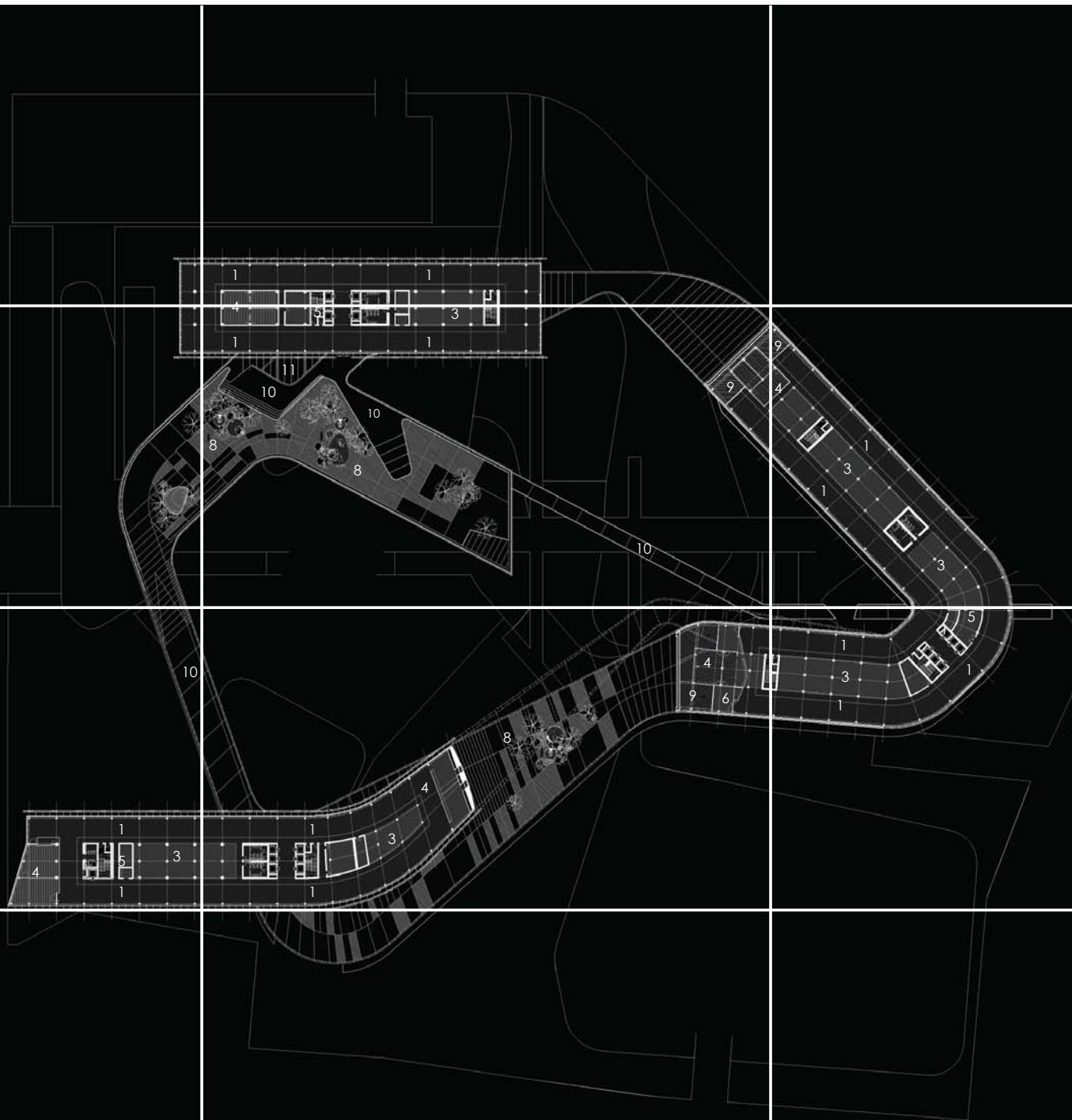

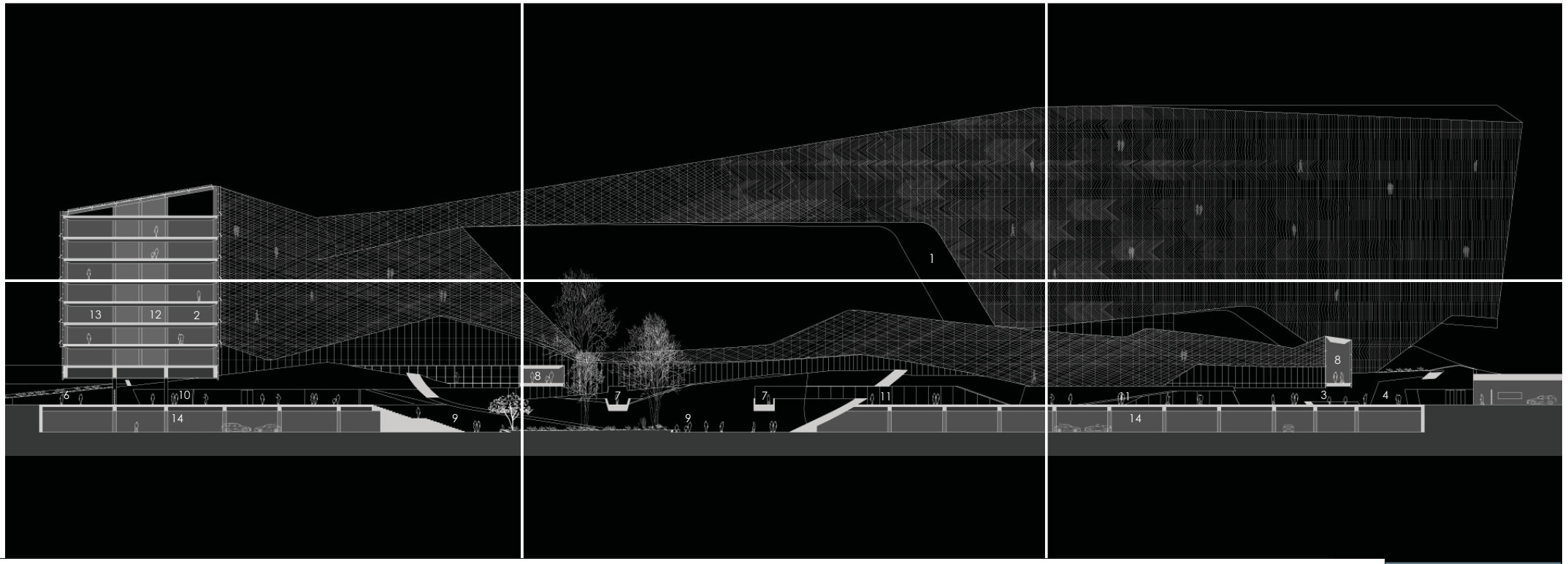

Section_Eni De Gasperi Est

- 1_ the icon tower
- 2_ the landmark tower
- 3_ drop off
- 4_ main hall-atrium
- 5_ main entrance
- 6_ secondary entrance
- 7_ open aerial footbridge
- 8_ internal aerial connection
- 9_ "plaza"
- 10_ library
- 11_ restaurant
- 12_ open space ws
- 13_ core
- 14_ parkings

OF OFFICES



EXLL_EX LANIFICIO LUCIANI (Rome_Italy)

Project: Nemesi & Partners
 Engineering: ing. G. Molè
 Site Area: 1.200 m²
 Programme : 2.000 m² tot.
 Mission: preliminary design,
 definitive design, executive design,
 work direction
 Date: 2006-2007
 Client: private
 Budget: 2 M€



ITALPROMO & LIBARDI ASSOCIATI
(Rome, Italy)

Project: Nemesi & Partners (project leader)
Project partners: Labics
Engineering: Studio 3s, Fibbi & De Camillis
Site Area: 450 m²
Programme : 1.200 m² tot.
Mission: Preliminary design, definitive design, executive design, work direction
Date: 2001-2004
Client: Italpromo & Libardi Ass. S.p.a.
Budget: 1.6 M€



VIALE AMERICA, OFFICE BUILDING
(Rome, Italy)

Project: Nemesi & Partners
Project partners: Studio Ea3
Site Area: 2.200 m²
Programme : 4.800 m² tot.
Mission: feasibility study, architectural project design
Date: 2011
Client: Beni Stabili Gestioni SGR S.p.A
Budget: 6 M€

UD

URBAN DEVELOPMENT

ATASEHIR MASTERPLAN IN ISTANBUL

Winning project to the Sofia Triennial 2009, Bulgaria,
for better architectonic and technological quality

ATASEHIR MASTERPLAN RESIDENTIAL
AND TERTIARY COMPLEX

Istanbul_Turkey

Project: Nemesi & Partners

Site Area: A – 18 ha

Program: 450.000 m² tot.

Site Area: B – 21 ha

Program: 516.000 m² tot.

Mission: urban planning, architectural project design

Date: 2008

Client: Varjap

Budget: 2.500 M€ (estimated)





Project overall view



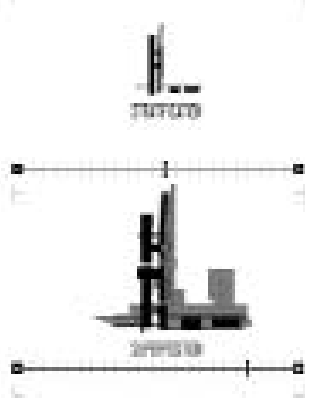
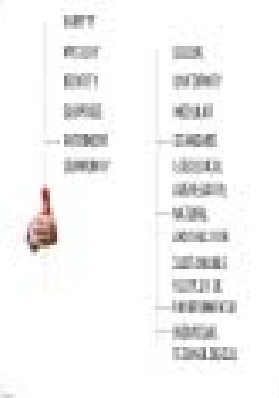
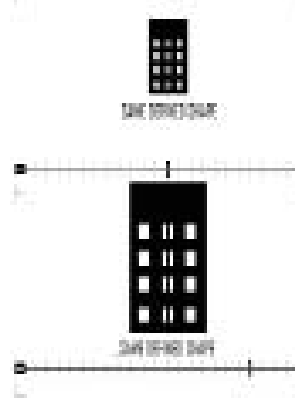
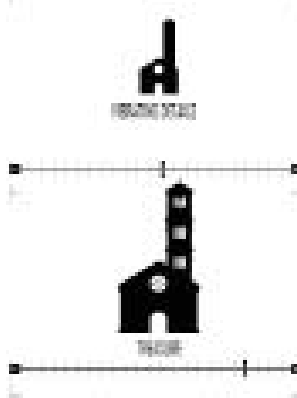
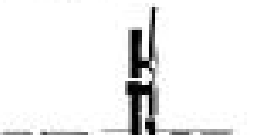
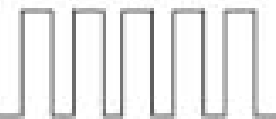
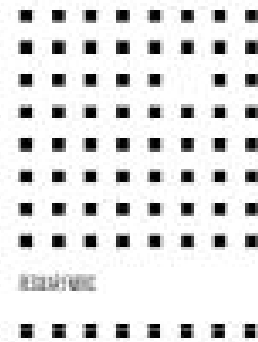
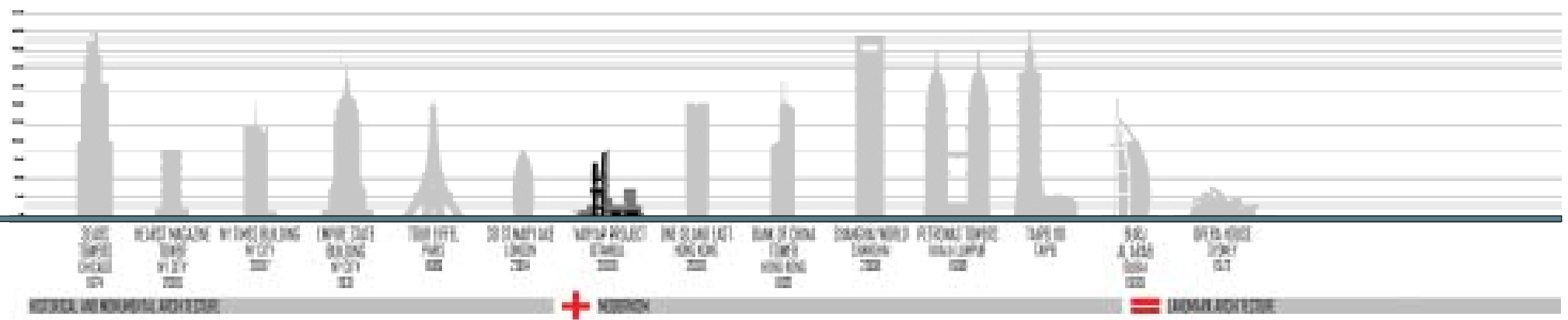



CONTINUOS FRONT-MULTPLY ACCES



PUNCTUAL FRONT-PUNCTUAL ACCES



ROUND CONNECTION



PEDESTRIAN PASS

Access diagram

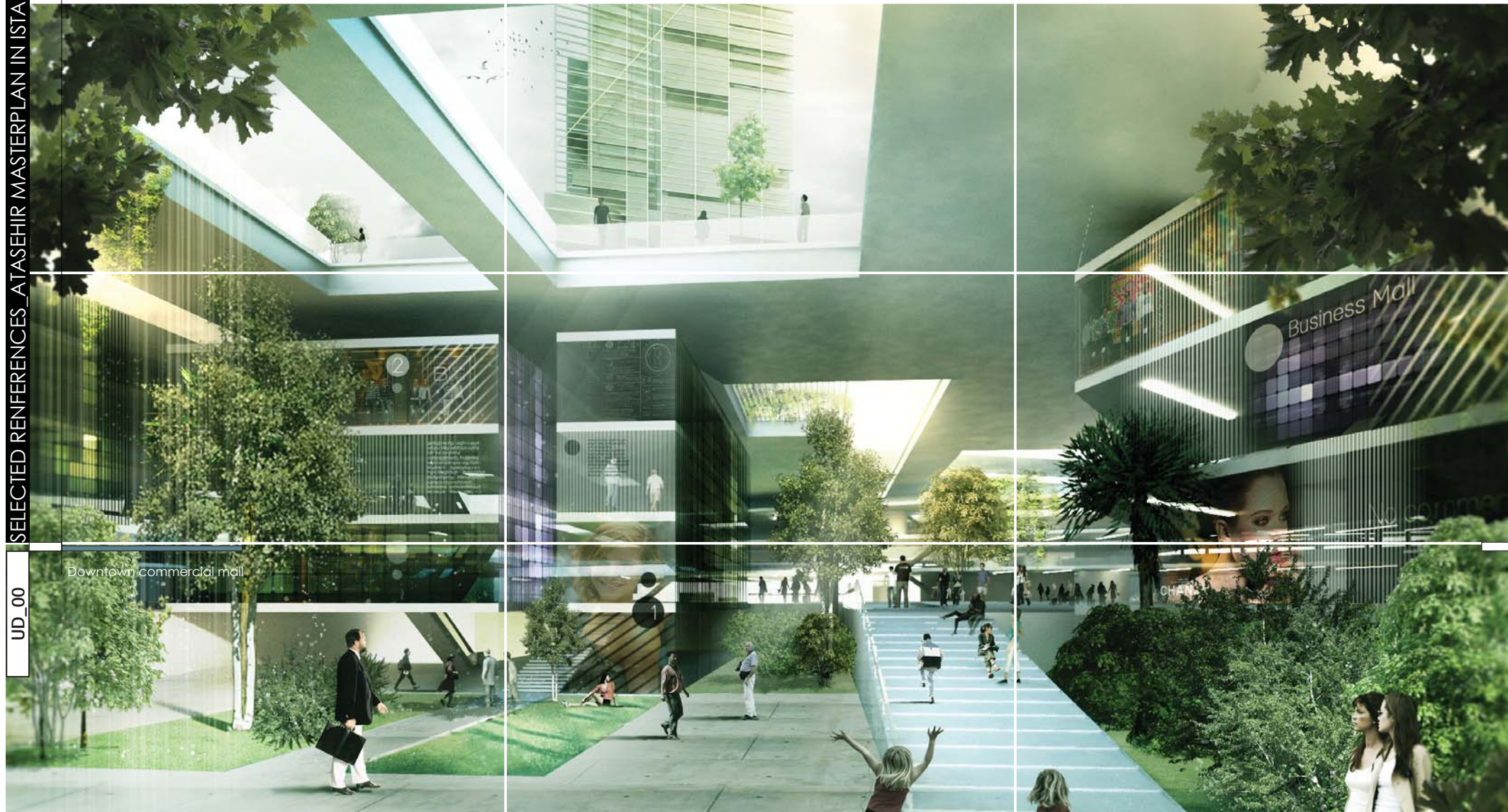

Downtown commercial mall

PROGRAM



PATTERN

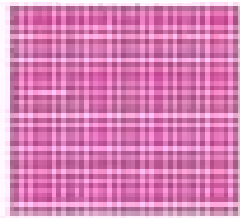

OPEN SISTEM

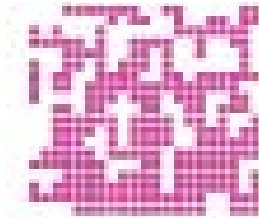

MODULAR STRUCTURE

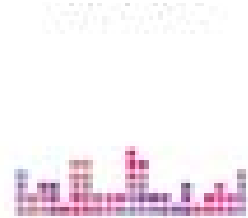

AUTOSIMILAR FIGURE



ENDLESS SHAPES

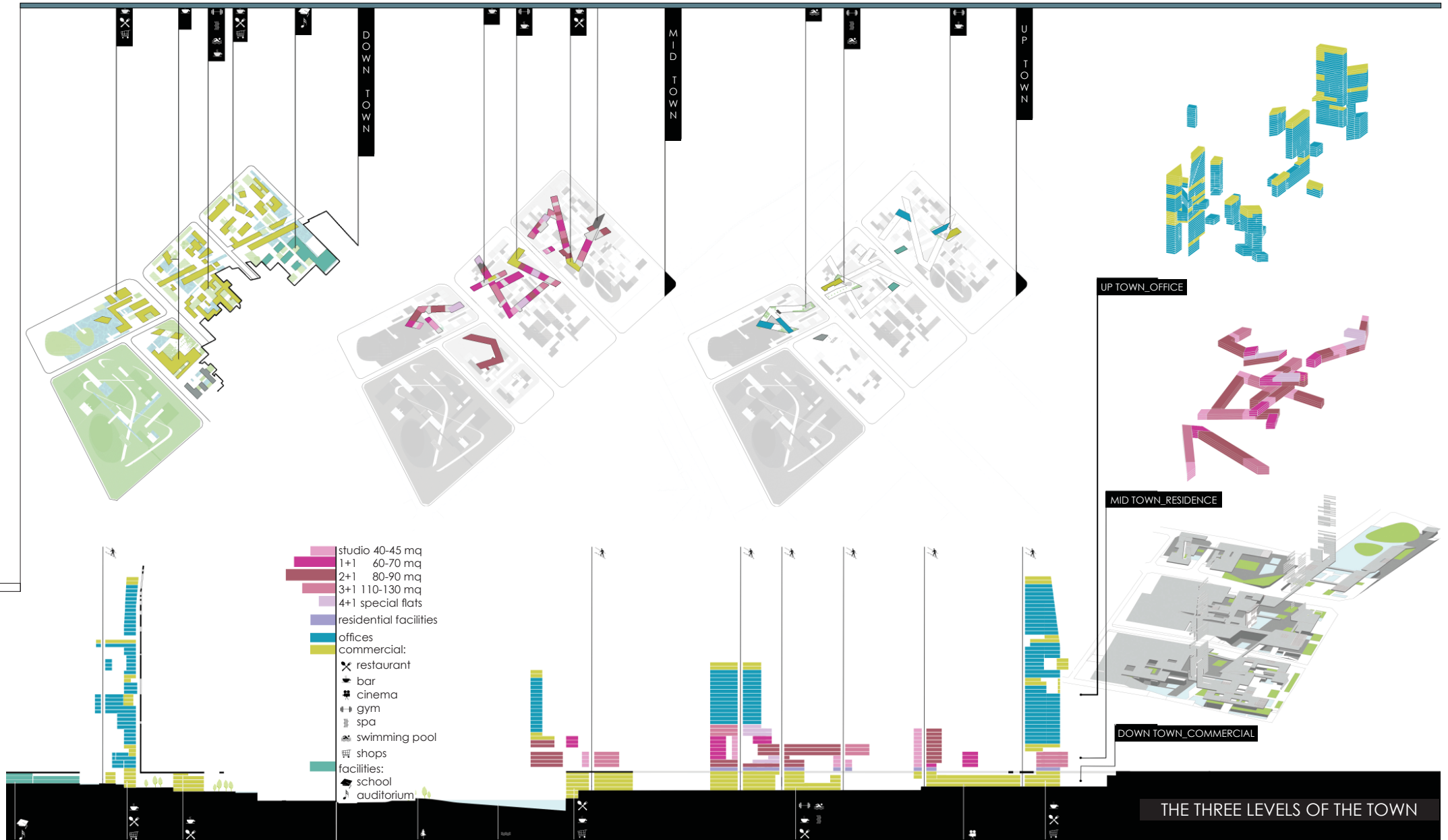
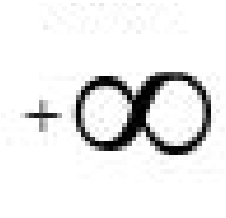

UD

URBAN DEVELOPMENT

NCC_NATIONAL CREATIVE CLUSTER

NCC_ NATIONAL CREATIVE CLUSTER
Beijing_China

Project: Nemesi & Partners

Local technical: BIAD

Program: 2.800.000 m²

Mission: international competition on invitation

Date: 2012

Client: Hi-tech fashion creation investment
developing CO.,LTD (Hengtian Group)

Budget: -



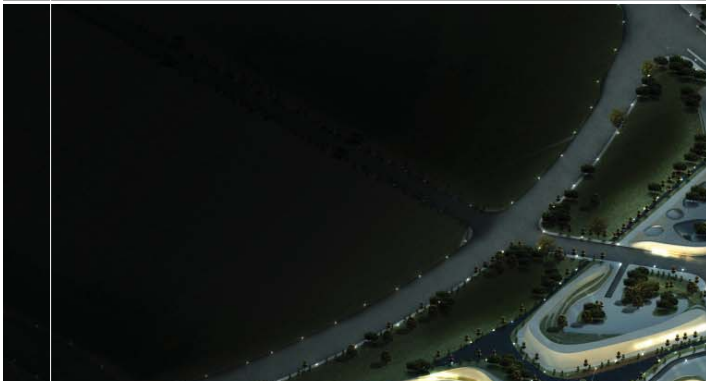
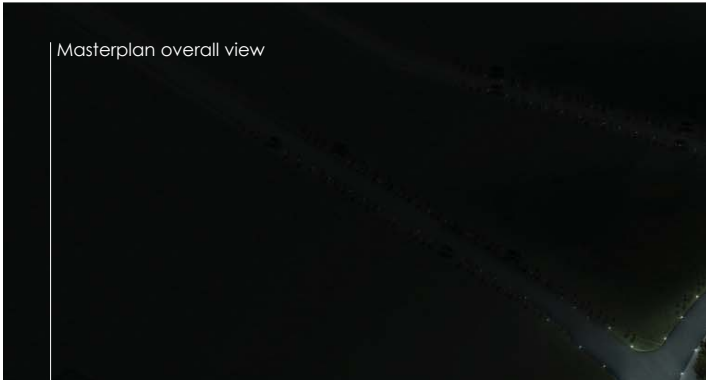



Conceptual images islands



Masterplan _urban island

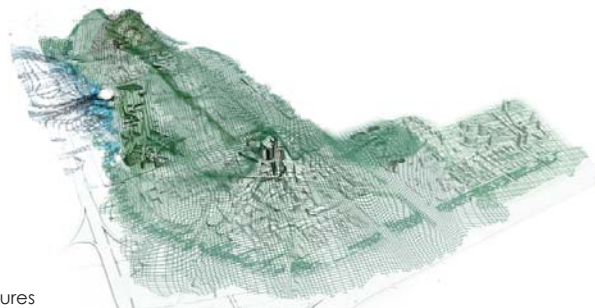

Masterplan textures

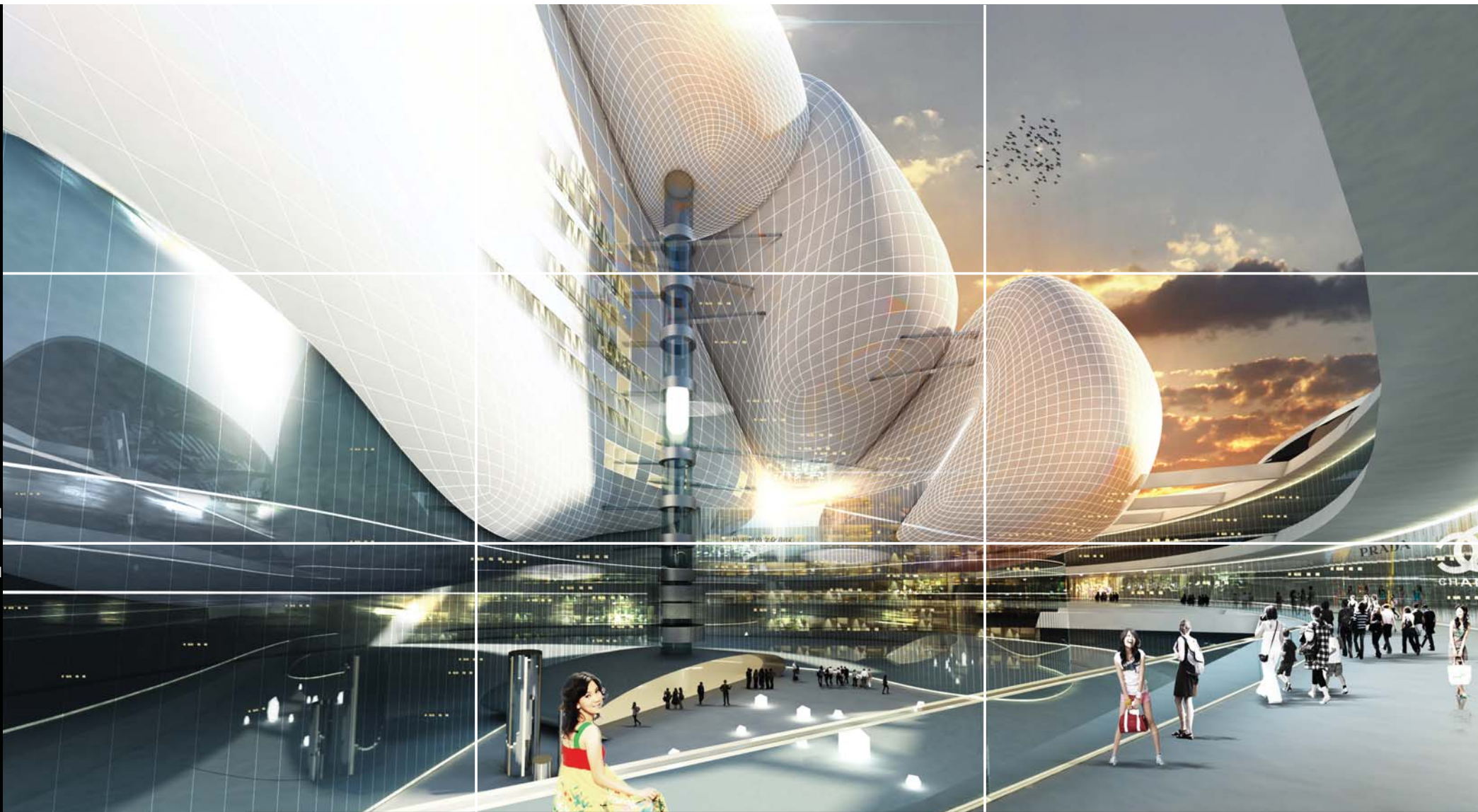

Hengtian vogue & culture centre

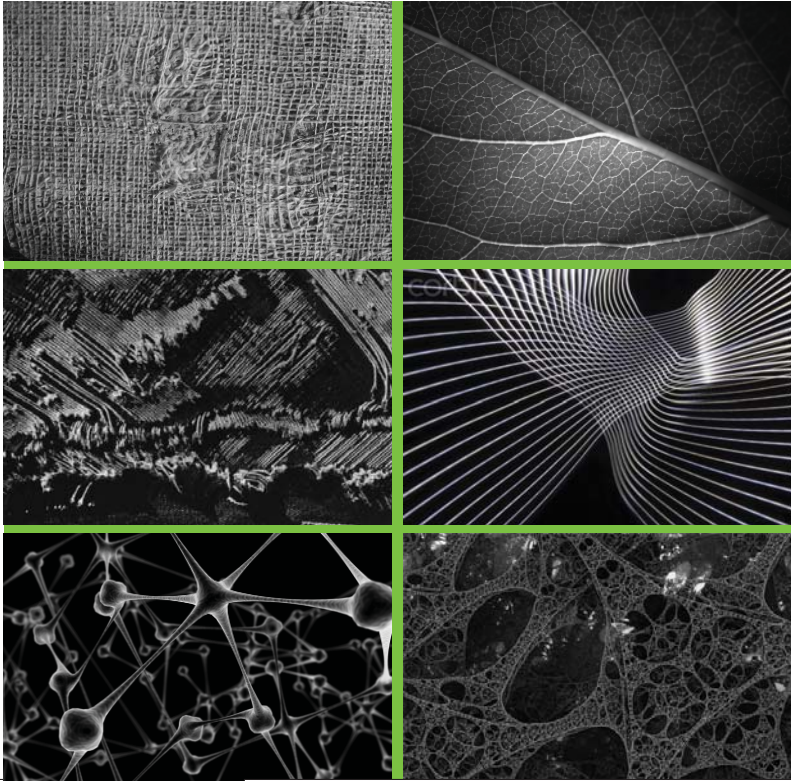

Conceptual images textile



Masterplan_urban textile



View Lead industrial headquarter

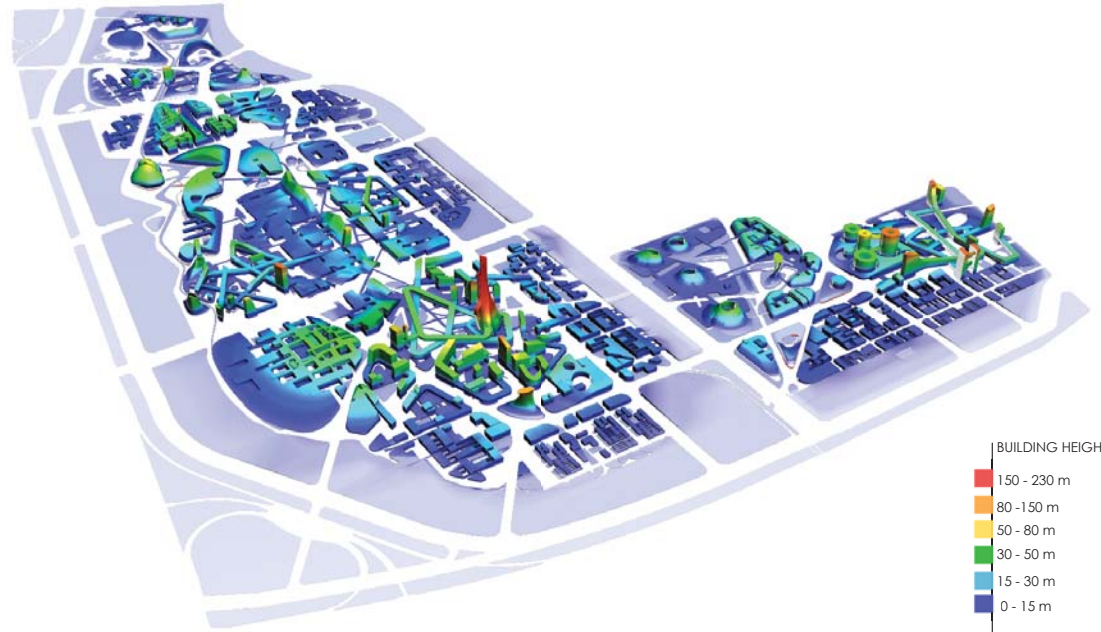

National creative cluster tower

Section_urban landmark



UD

URBAN DEVELOPMENT



SOCIAL HOUSING COMPLEX VIA FIGINO

Milan, Italy

Project: Nemesi & Partners
 with Daniele Benedetti EA3
 Engineering: Studio EA3
 Site area: 4.2 ha
 Program: 36.000 m² tot.
 Mission: international competition
 Date: 2009
 Client: Social Housing Foundation
 Budget: 40 M€

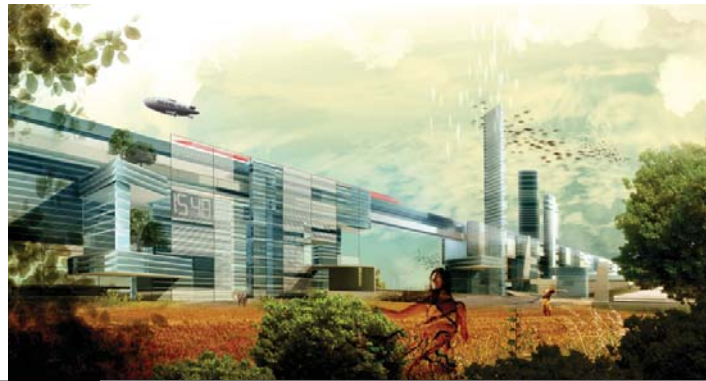

TRANCITY

Urban vision about contemporary Rome
Venice Biennial of Architecture, Italy

Project: Nemesis & Partners (Main Architect)
Project partners: Be-Fore Architect
Site area: 100 ha
Mission: conceptual proposal for urban development of southern Rome
Date: 2008
Client: Venice Biennial and Municipality of Rome
Budget: not estimated

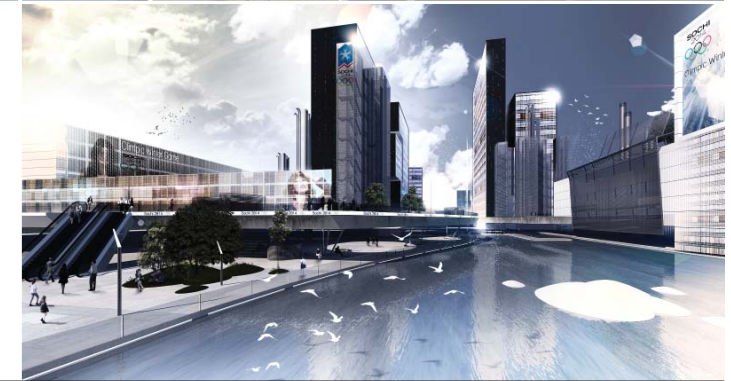
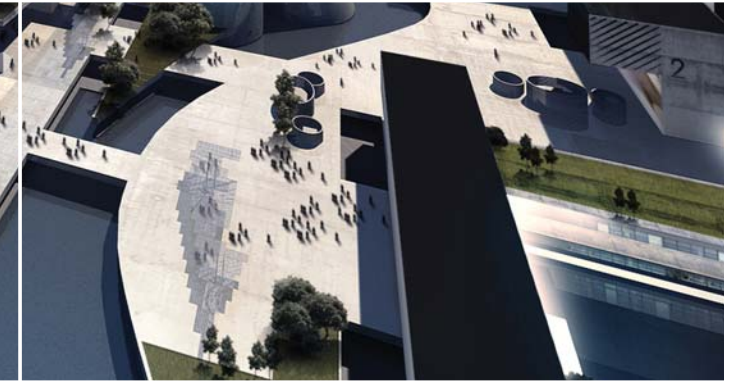
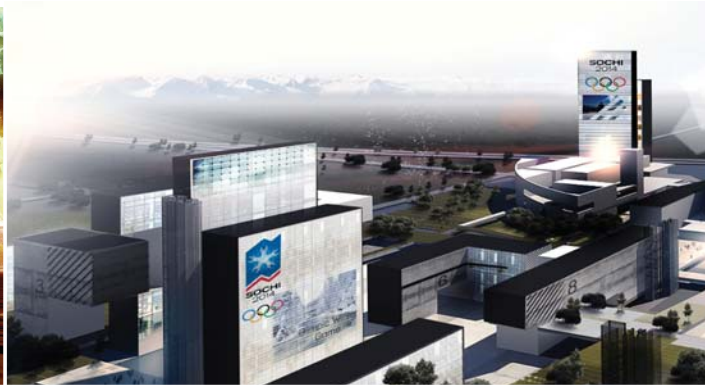

SOCHI OLYMPIC VILLAGE (Sochi, Russia)

Project: Nemesis & Partners (Main Architect)
Project partners: Studio Schiattarella
Site Area: Little Venice – 30 Ha
Program: 600.000 mq tot.
Mission: urban planning, architectural project design
Date: 2009 -2011
Client: Olympic Council for Sochi 2014
Budget: 900 M€ (estimated)

SH

SPORT-HOTEL-SPA

ATASEHIR FIVE STARS HOTEL

ATASEHIR FIVE STARS HOTEL
Istanbul_Turkey

Project: Nemesi & Partners

Site Area: A – 1 Ha

Program: 55.000 mq tot.

Mission: architectural project design

Date: 2008 -2011

Client: Varjap

Budget: 200 M € (estimated)



Five stars hotel overall view





Five stars hotel cross section

- offices
- commercial
- facilities
- rooms
- entrance hall/reception



Five stars hotel suite internal

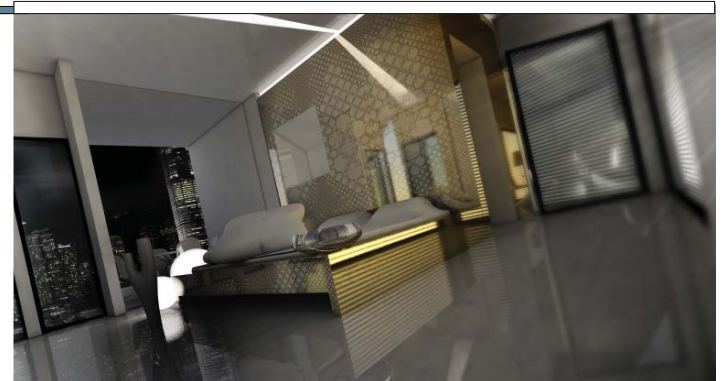

SH

SPORT-HOTEL-SPA



HEYWOT WELLNESS VILLAGE (Addis Abeba, Ethiopia)

Project: Nemesi & Partners
 Engineering: Press pali srl
 Heywot Wellness Village (Addis Abeba, Ethiopia):
 Site Area : 10 Ha
 Program: 28.450 m² tot.
 Mission: Masterplanning, architectural project design
 Date: 2009 -2010
 Client: Aklile Makonnen
 Budget: 30 M€



SOCHI OLYMPIC VILLAGE (Sochi, Russia)

Project: Nemesi & Partners (Leader Architect)
 Project partners: Studio Schiattarella
 Site Area: Little Venice – 2 Ha
 Program: 40.500 m² tot.
 Mission: architectural project design
 Date: 2009 -2011
 Client: Olympic Council for Sochi 2014
 Budget: 120 M€ (estimated)

SH

SPORT-HOTEL-SPA

VESUVIO EST_SHOPPING MALL

VESUVIO EST_SHOPPING MALL

Striano/Naples_Italy

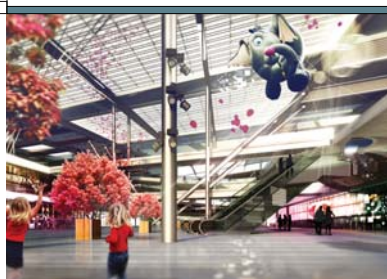
Project: Nemesi & Partners**Project partners:** Centola & Associates; Plan 01**Engineering:** Erregi engineering**Site area:** 4 ha**Program:** 39.000 m²**Mission:** restricted international competition**Date:** 2009**Client:** Rete Ferroviaria Italiana Spa**Budget:** 32 M€

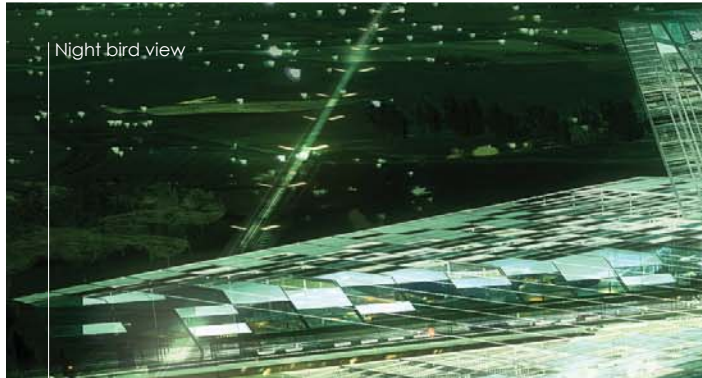

Night bird view

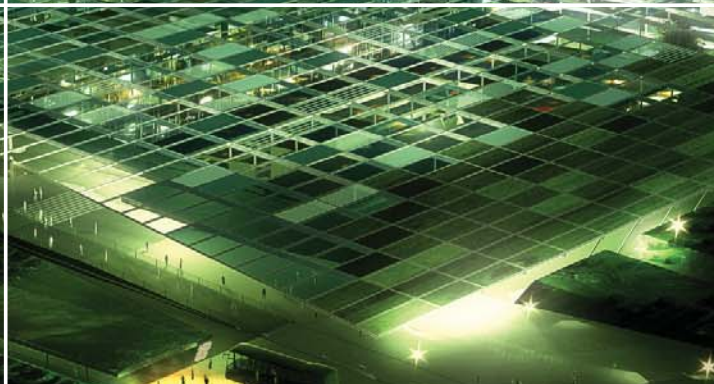
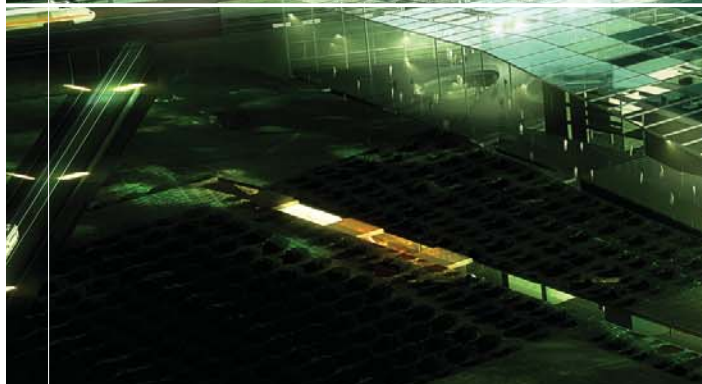

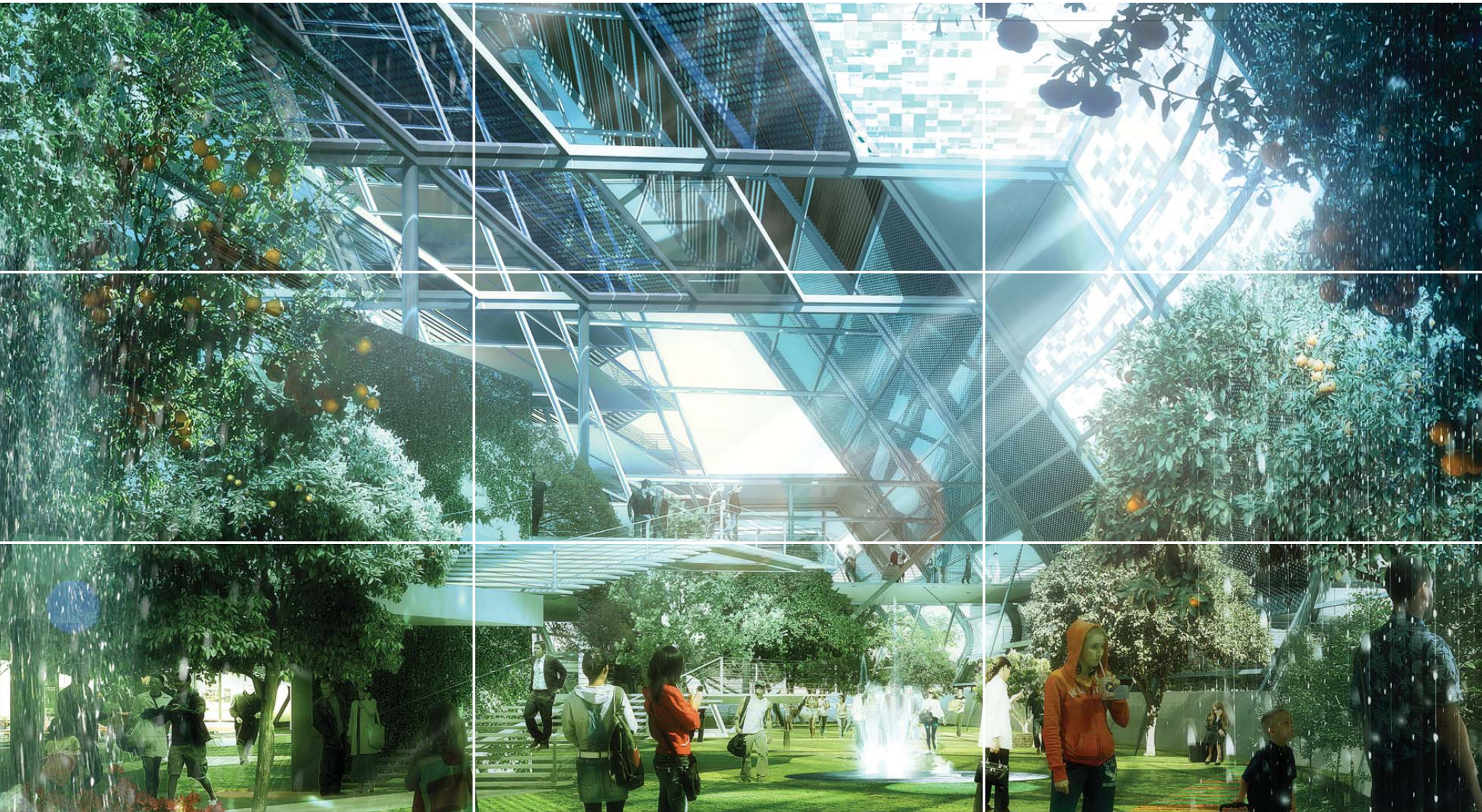

Bioclimatic glasshouse park

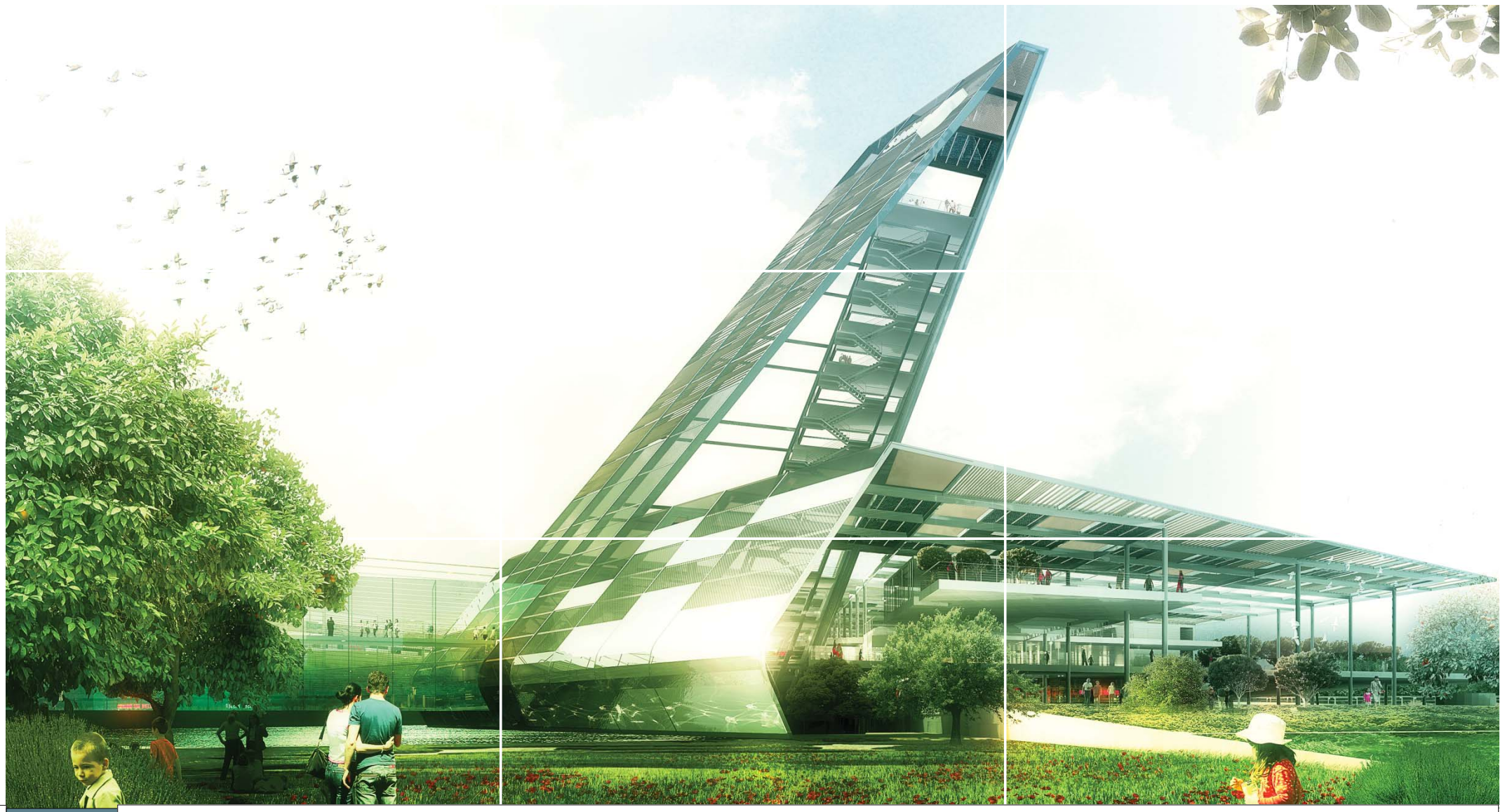

"Sun tower" view

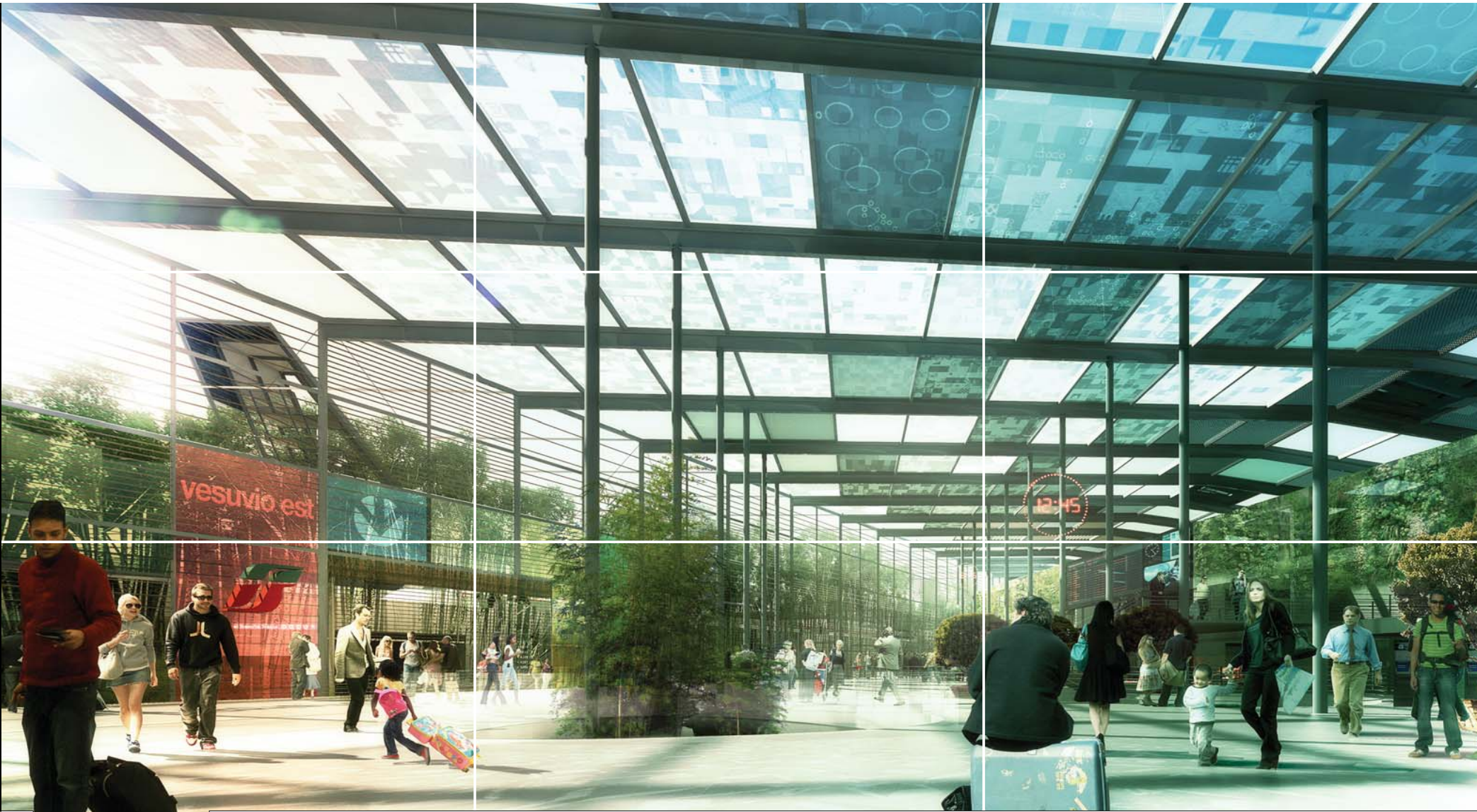

Shopping mall entrance square



"Sun tower" view

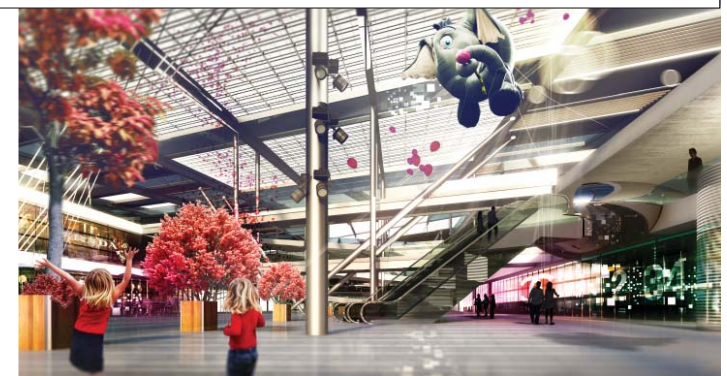

RL

RETAIL & LEISURE



DEAUVILLE ST-GATIEN COMMERCIAL UTILITIES Deauville_France

Project: Nemesis & Partners
 Engineering: SNC Lavalin
 Environmental design: Pasodoble
 Programme: 8.000 m²
 Mission: restricted international competition
 Date: 2010
 Client: Chamber of Commerce of Pays d'Auge
 Budget: 12 M€



I PORTICI COMMERCIAL CENTRE (Frosinone, Italy)

Project: Nemesis & Partners
 Engineering: Studio Ea3
 Site area: 0,8 ha
 Program: 13.000 m² tot.
 Mission: international competition,
 architectural project design
 Date: 2011
 Client: Nuova Immobiliare s.r.l.
 Budget: 19.2 M€

IN

INFRASTRUCTURE

HAINAN INTERNATIONAL AIRPORT

HAINAN AIRPORT
Hainan, China

Project: Nemesi & Partners

Engineering: IPPR

Program:

2020_ 203,500 m² tot

2040_ 150,400 m²

Mission: international competition- for invitations

Client: municipality Haikou

Date: 2012

Budget: not available

2020_ 400 M€ (estimated)

2040_ 300 M€ (estimated)

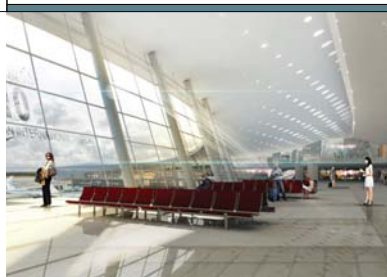

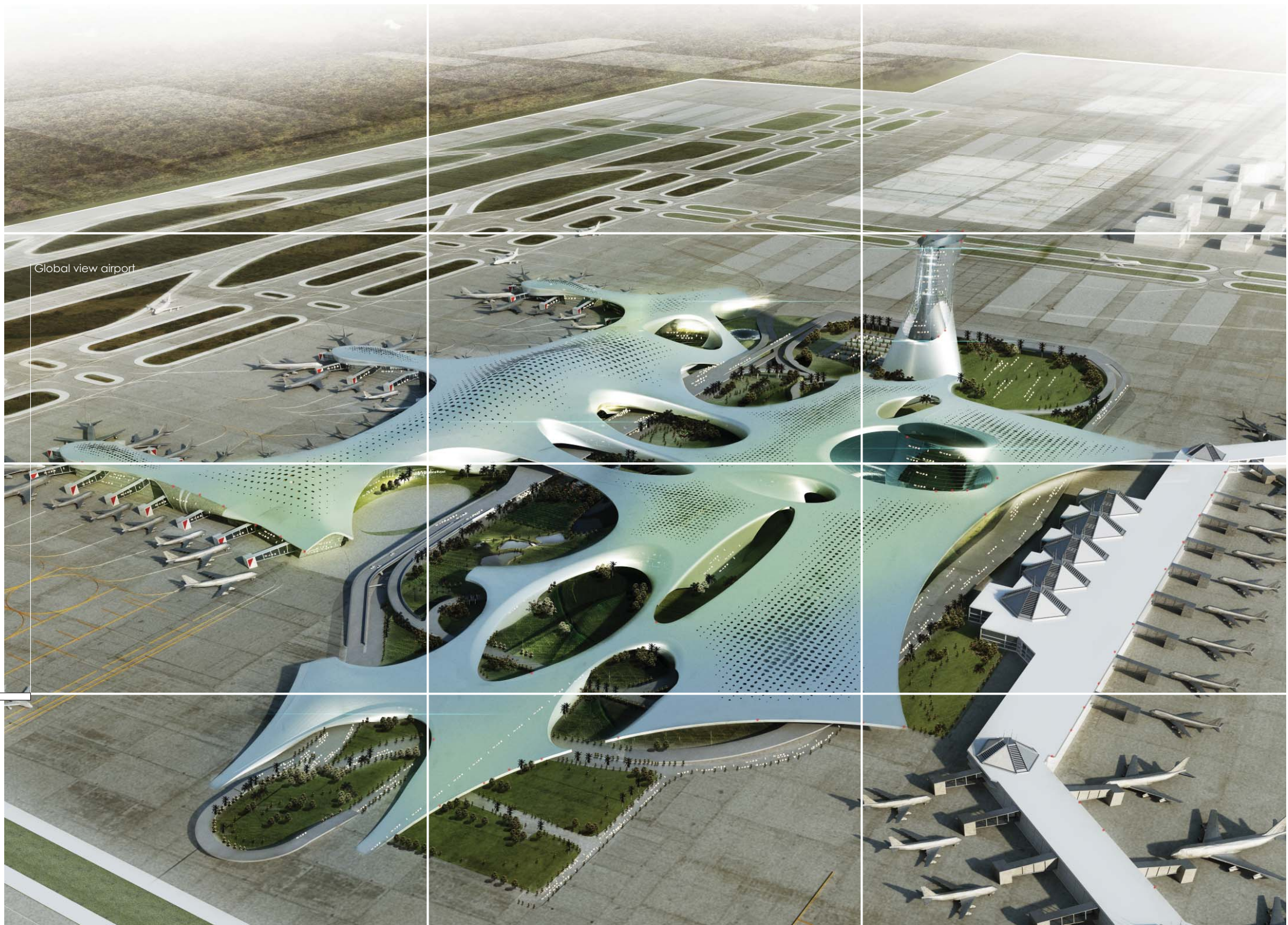

Global view airport

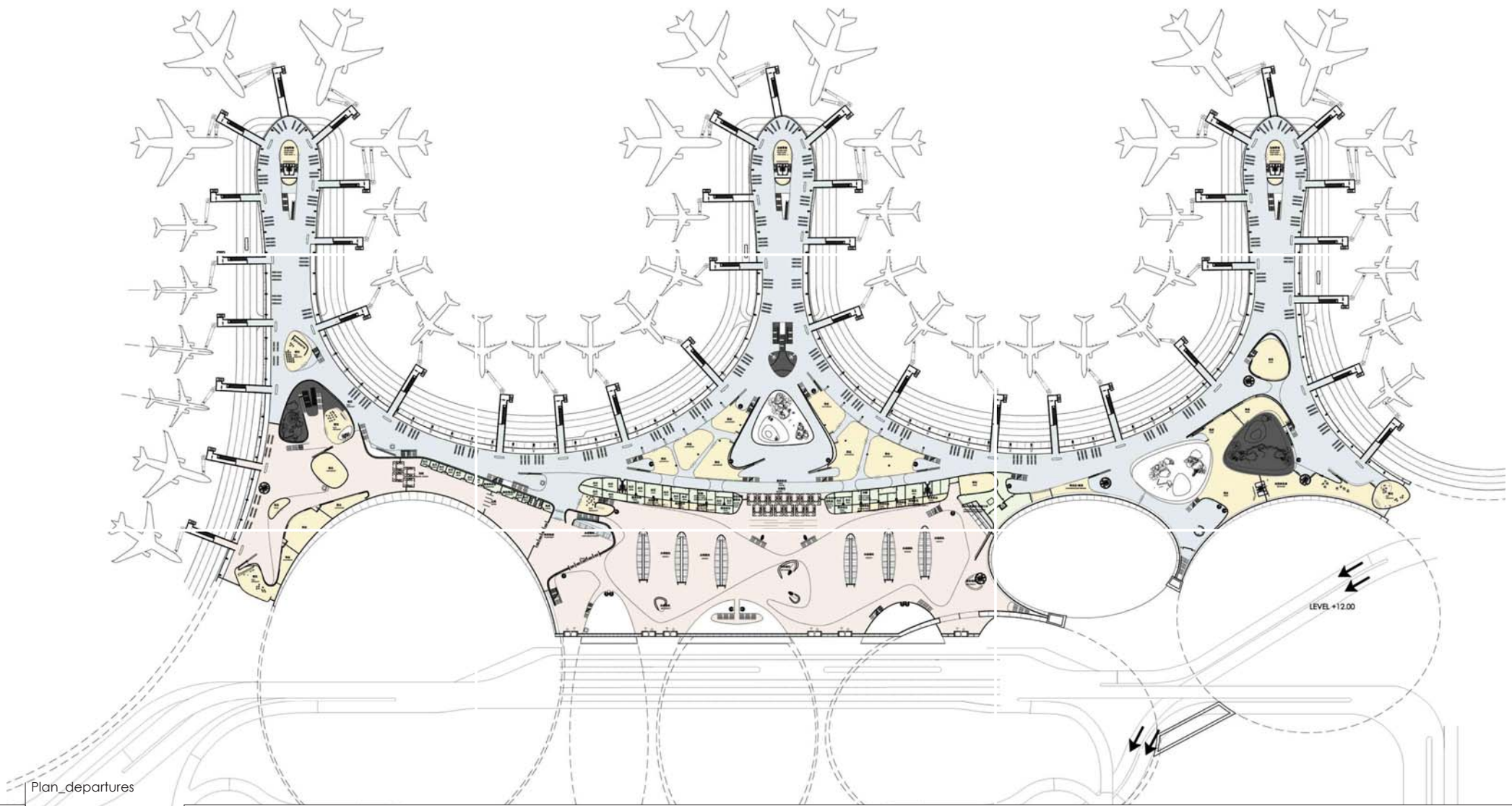

Plan_departures

External view terminal T1





Internal view of terminal

IN

INFRASTRUCTURE

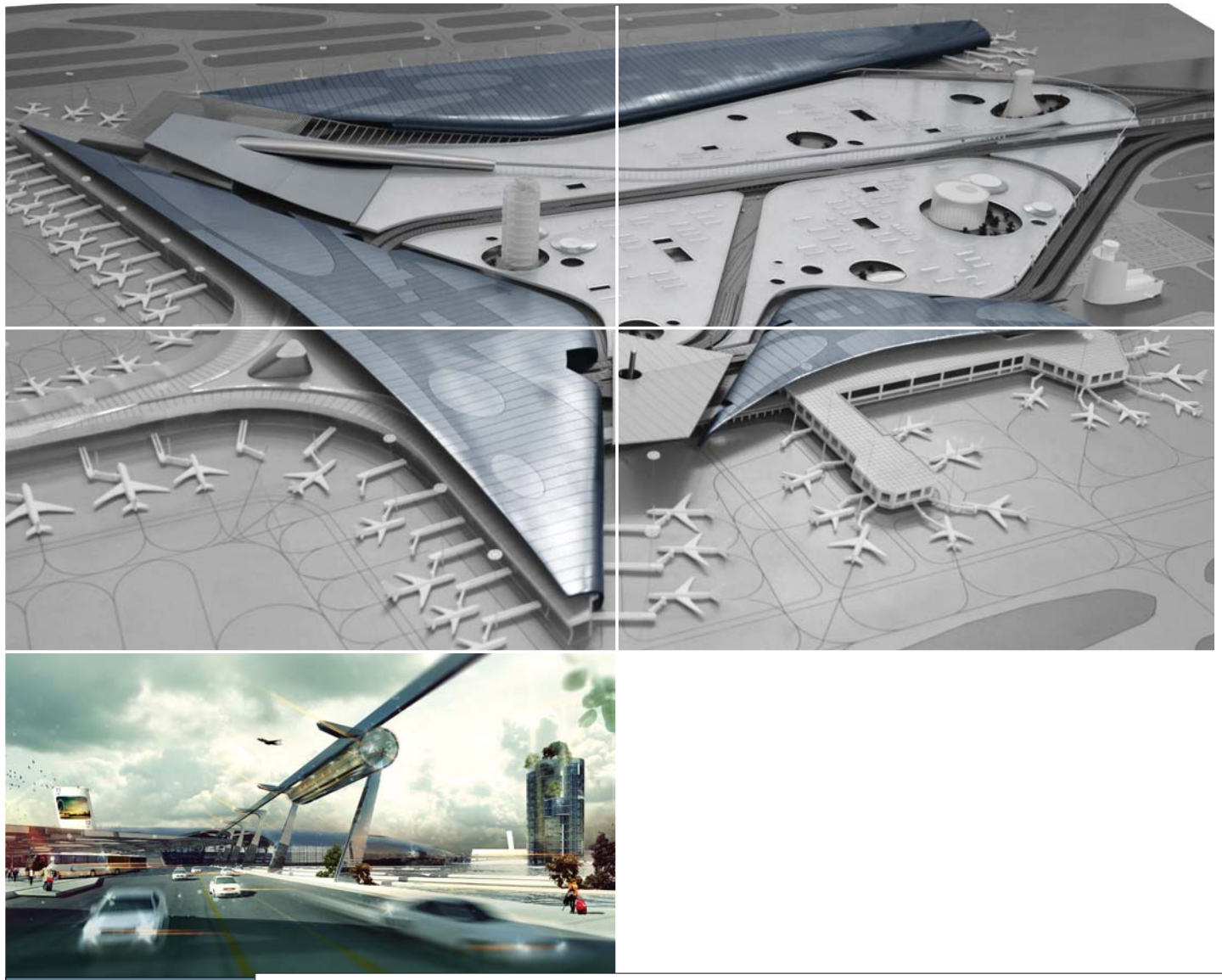

HARBIN INTERNATIONAL AIRPORT (Harbin, China)

Project: Nemesi & Partners
 Engineering: ADR engineering
 Local Technical Consultant: New Era, Shanghai
 Site Area: 30 Ha
 Program: 500.000 mq (2040 stage)
 Mission: restricted international competition
 Date: 2010
 Client: Municipality of Harbin
 Budget: 950 M€

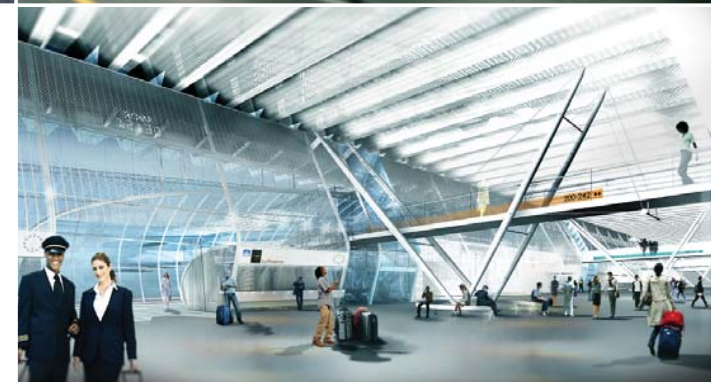
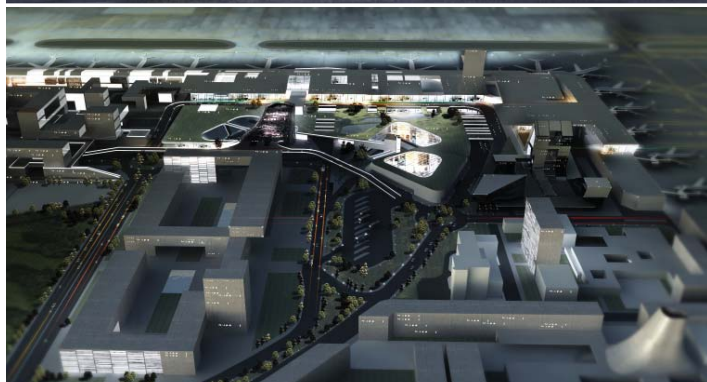

HONGQIAO AIRPORT

Shanghai, China

Project: Nemesis & Partners

Engineering: IPPR

Surface: 87,000 m²

Mission: international competition-on invitation

Client: Shanghai airport s.p.a.

Date: 2012

Budget: 170 M€ (estimated)

FIUMICINO AIRPORT_RENOVATION

TERMINAL 3 OF INTERNATIONAL FLIGHT

(Rome_ Italy)

Project: Nemesis & Partners

Engineering: ADR engineering

Site Area: 25,000 m²

Program: 25,000 m²

Mission: concept design, preliminary design

Date: 2010 - 2011

Client: Aeroporti Di Roma

Budget: 20 M€

CH

COLLECTIVE HOUSE

EURODOMUS Z27Z31 RESIDENTIAL COMPLEX

EURODOMUS Z27Z31
RESIDENTIAL COMPLEX
Rome_Italy

Project: Nemesi & Partners
Engineering: Studio Palmieri, studio 3S
Site Area: 2 ha
Program: 60.000 m²
Mission: restricted international competition
(1° prize), architectural project design
Date: 2001-2004
Client: Eurodomus'93 s.p.a
Budget: 75 M€

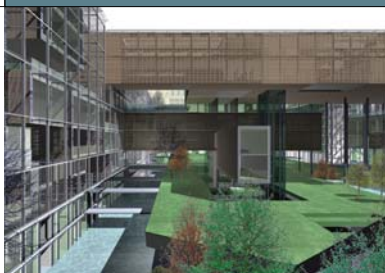

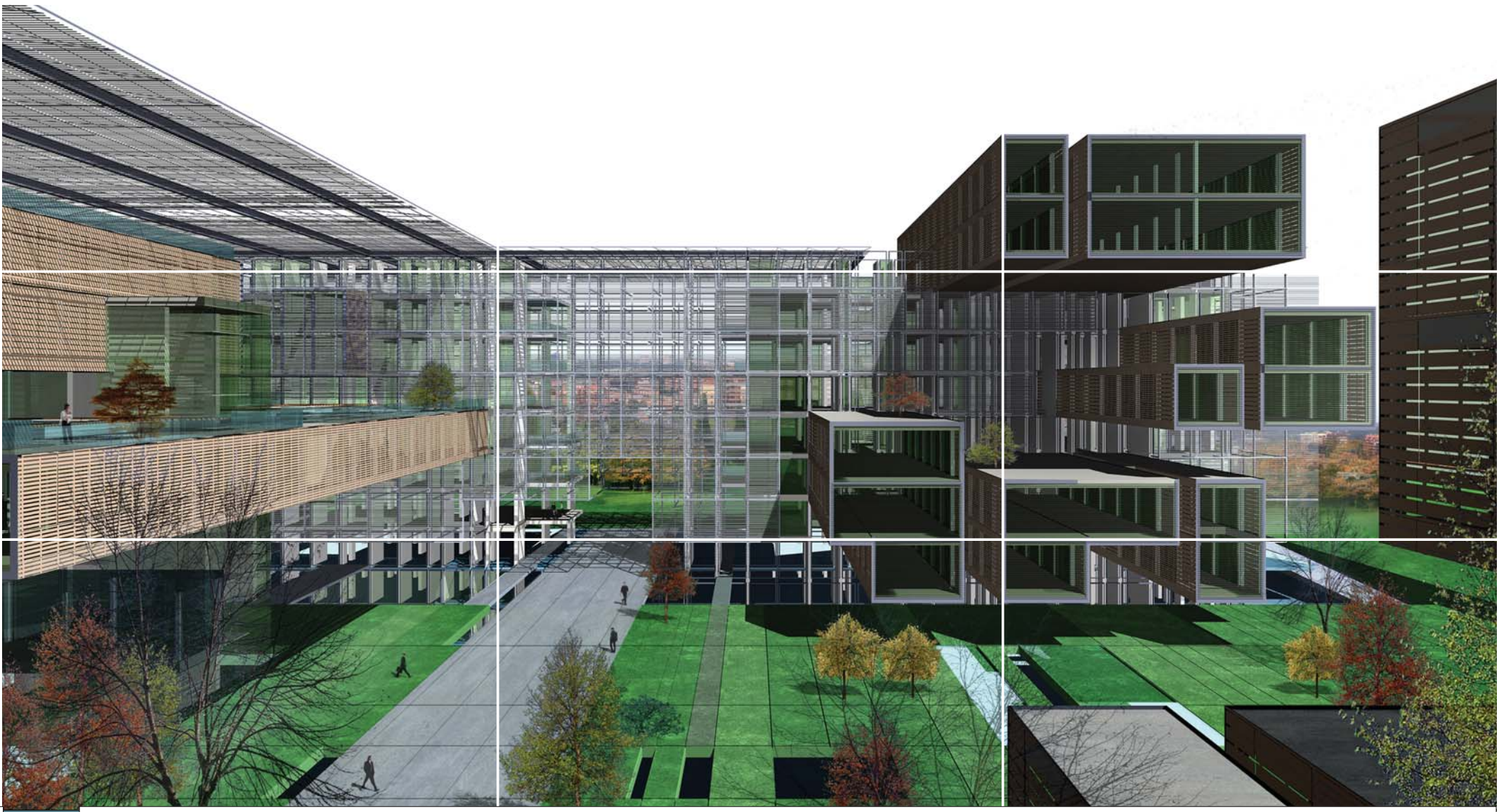

Urban villas

The linear park

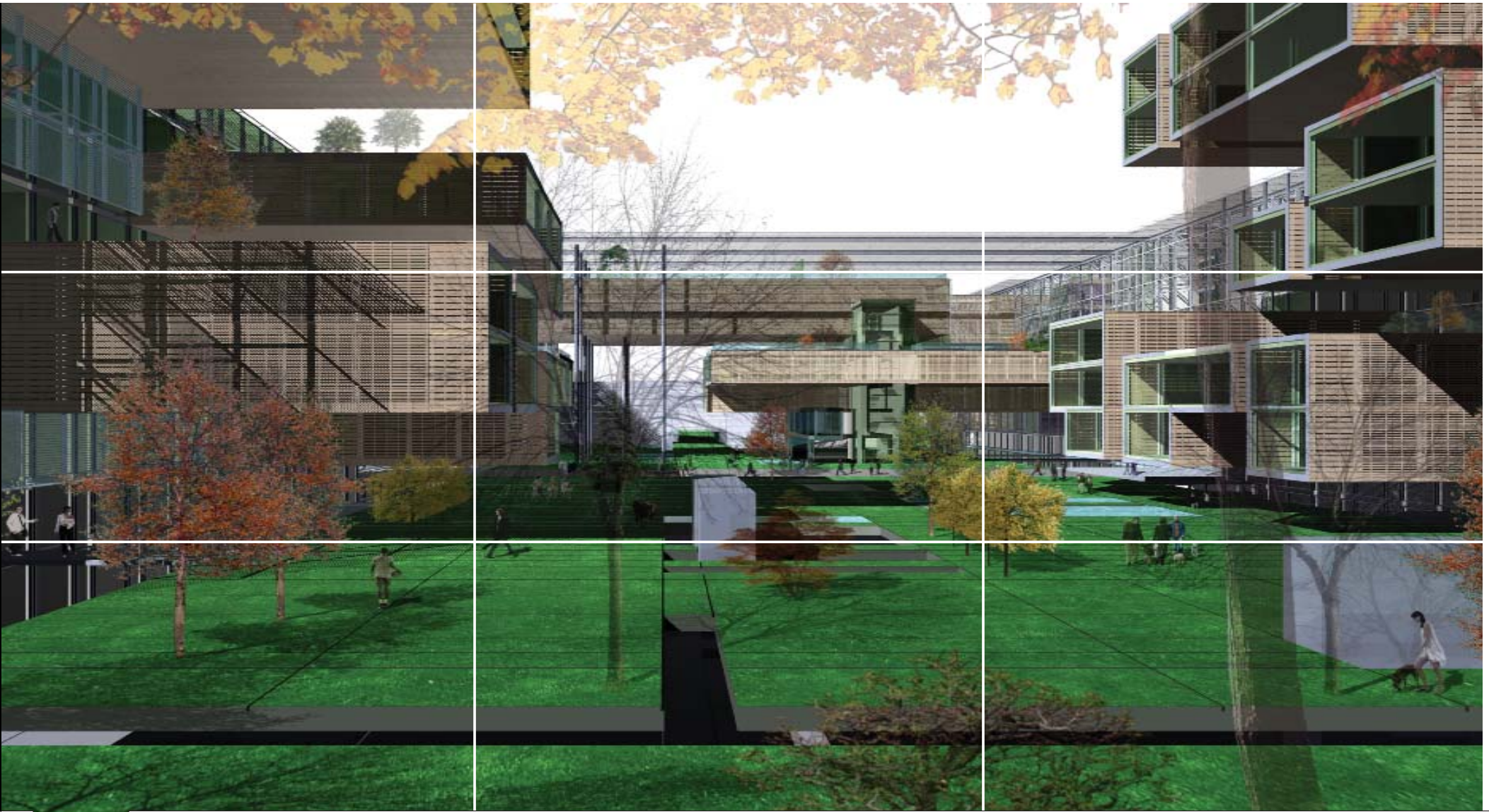

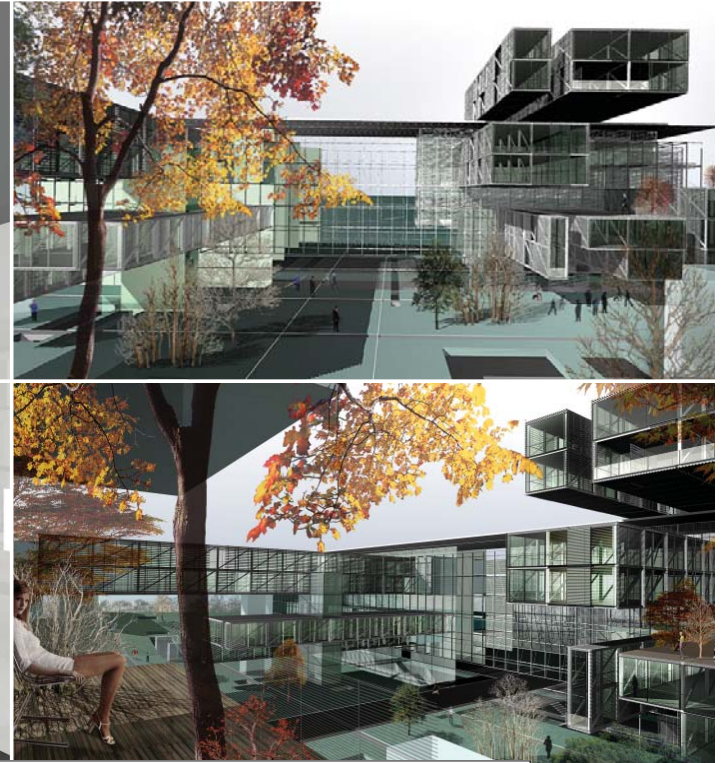

Internal view

Courtyard view from
the roof garden

CH

COLLECTIVE HOUSE

RESIDENTIAL COMPLEX "I PORTICI"

**I PORTICI_RESIDENTIAL COMPLEX WITH
COMMERCIAL MALL AND PARKING**
(Frosinone, Italy)

Project: Nemesi & Partners

Engineering: Studio Ea3

Site area: 0,8 ha

Program: 13.000 m² tot.

Mission: international competition,
architectural project design

Date: 2011

Client: Nuova Immobiliare s.r.l.

Budget: 19.2 M€





Overall view towards "villa comunale" park



Courtyard view

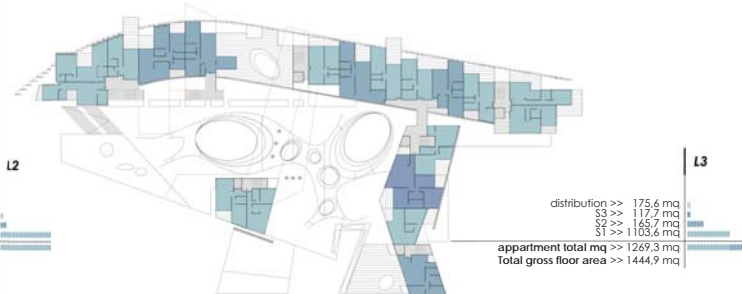
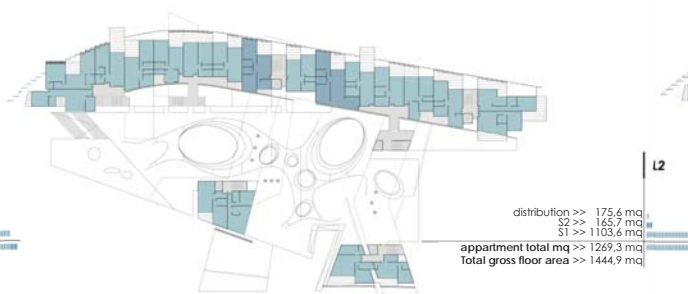
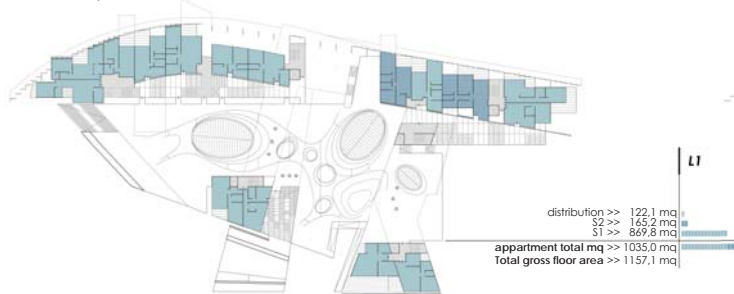



Commercial gallery entrance



CH

COLLECTIVE HOUSE



SOCIAL HOUSING COMPLEX VIA CENNI
Milan, Italy

Project: Nemesis & Partners
Engineering: Studio EA3
Site area: 1,4 ha
Program: 16.000 m² tot.
Mission: international competition
Date: 2009
Client: Social Housing Foundation
Budget: 18 M€



ZAC BOUCICAUT-LOT E_SOCIAL HOUSING (Paris, France)

Project: Nemesis & Partners (leader architect)
Project partners: ABDA architetti
Site Area: 0,7 ha
Program: 7.800 m² – tot.
Mission: restricted international competition
Date: 2010
Client: Rivo Paris
Budget: 10.9 M€

RESIDENTIAL COMPLEX_VIA OMBONI (Rome, Italy)

Project: Nemesis & Partners
Engineering: Studio Ea3
Site Area: 441 m²
Program: 3.500 m² tot.
Mission: architectural project design
Date: 2009 - 2011
Client: Cooperativa "La Speranza" srl
Budget: 3.5 M€

PH

PRIVATE HOUSES

PODERE 46_COUNTRY HOUSE IN TUSCANY

PODERE 46
Albinia, Italy

Projet: Nemesi & Partners

Project partners: Labics

Engineering: Studio 3S, Fibbi & De Camillis

Site Area: 2 ha

Programme: 580 m² tot.

Mission: concept design,
preliminary design, definitive design,
executive design, work direction

Date: 2001 - 2004

Client: Private

Budget: 1.2 M€

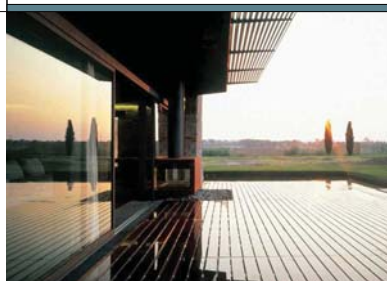

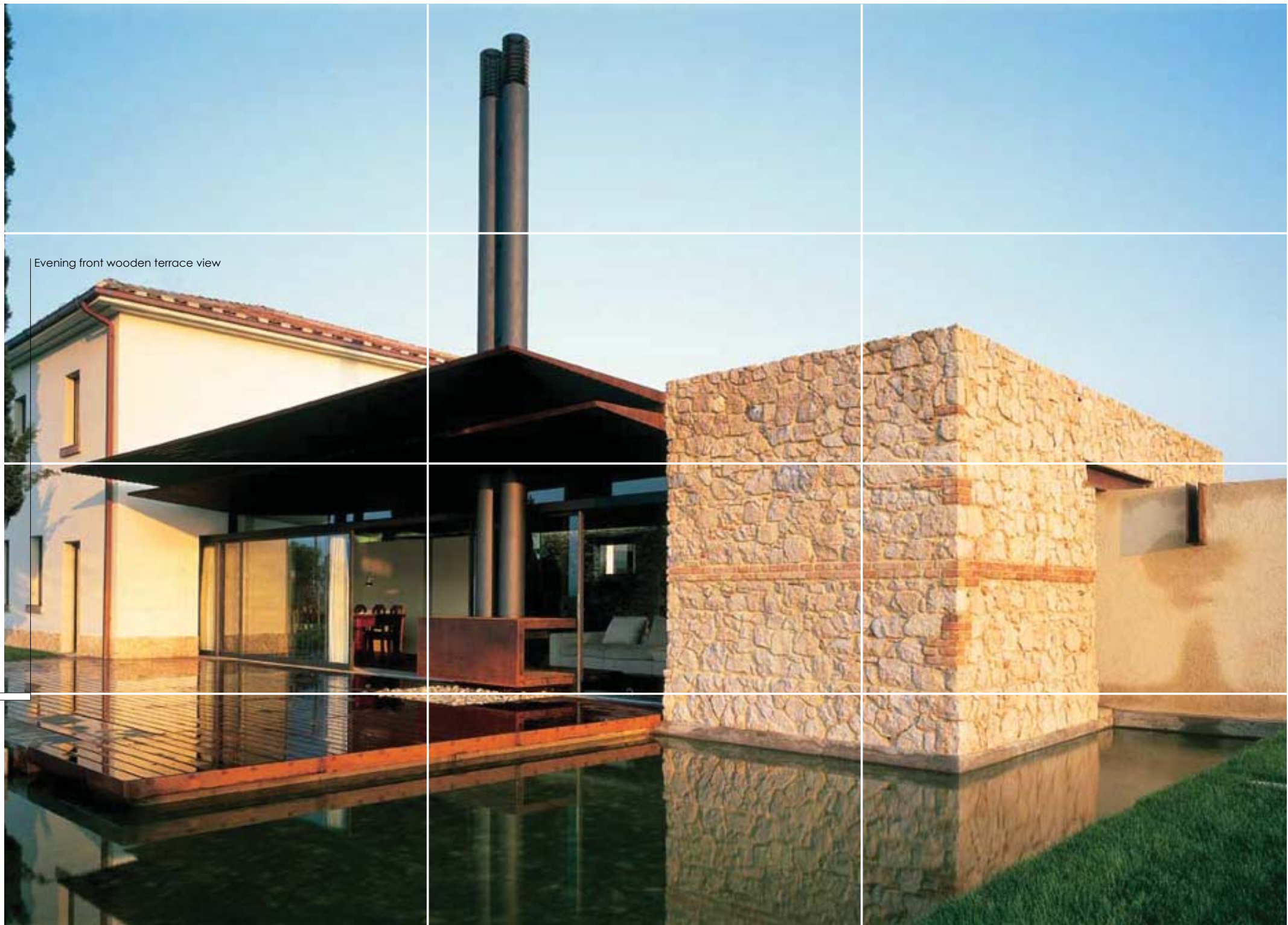

Evening front wooden terrace view

Front view old and
new building project



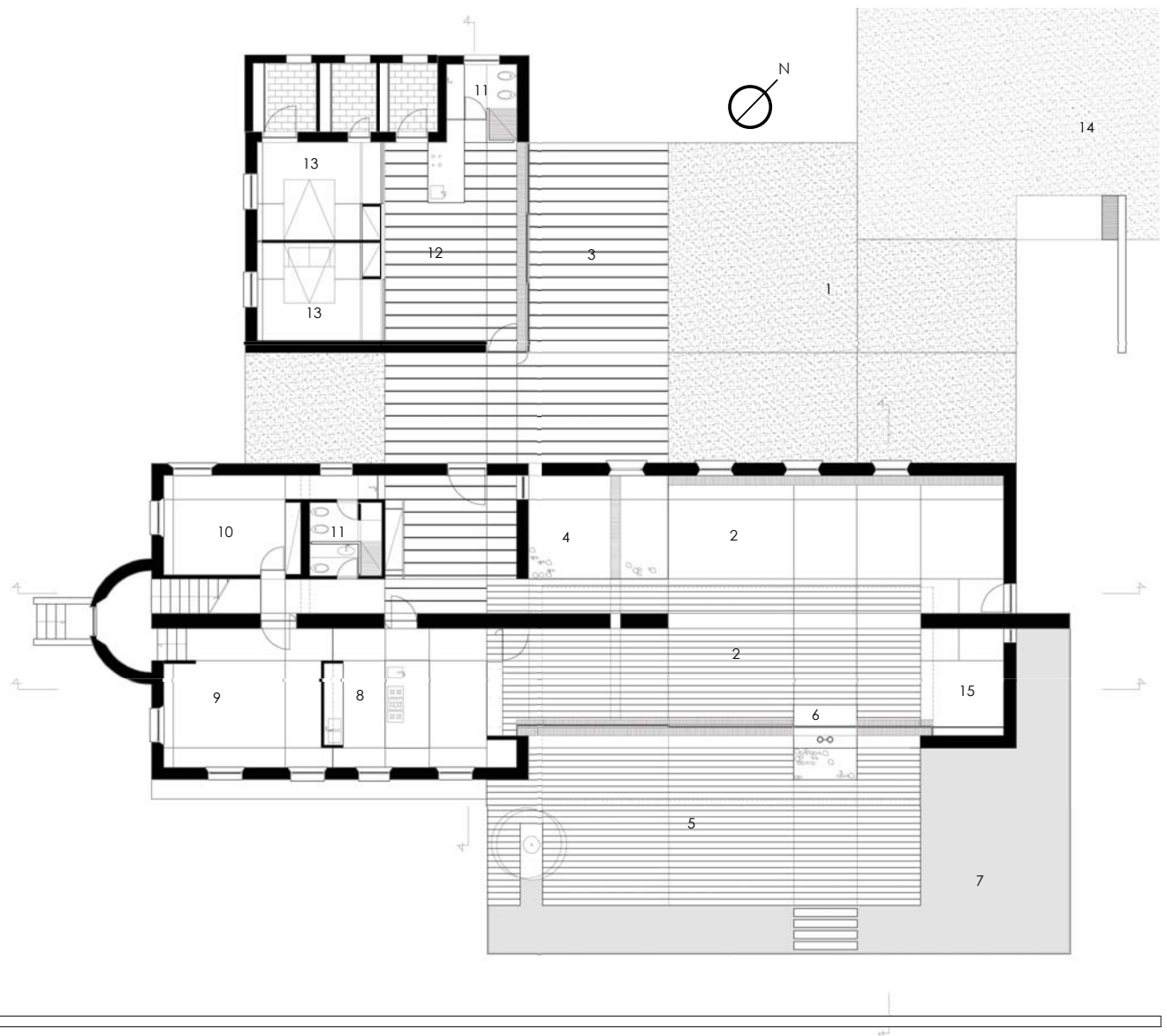

- 1 garden
- 2 living room
- 3 wooden patio
- 4 the winter garden
- 5 landing stage
- 6 fireplace
- 7 water surface
- 8 kitchen
- 9 dining room
- 10 ironing
- 11 wc
- 12 depandance
- 13 guest bedroom
- 14 fountain
- 15 office

Overall view from the garden



Living room view





Back front wooden terrace

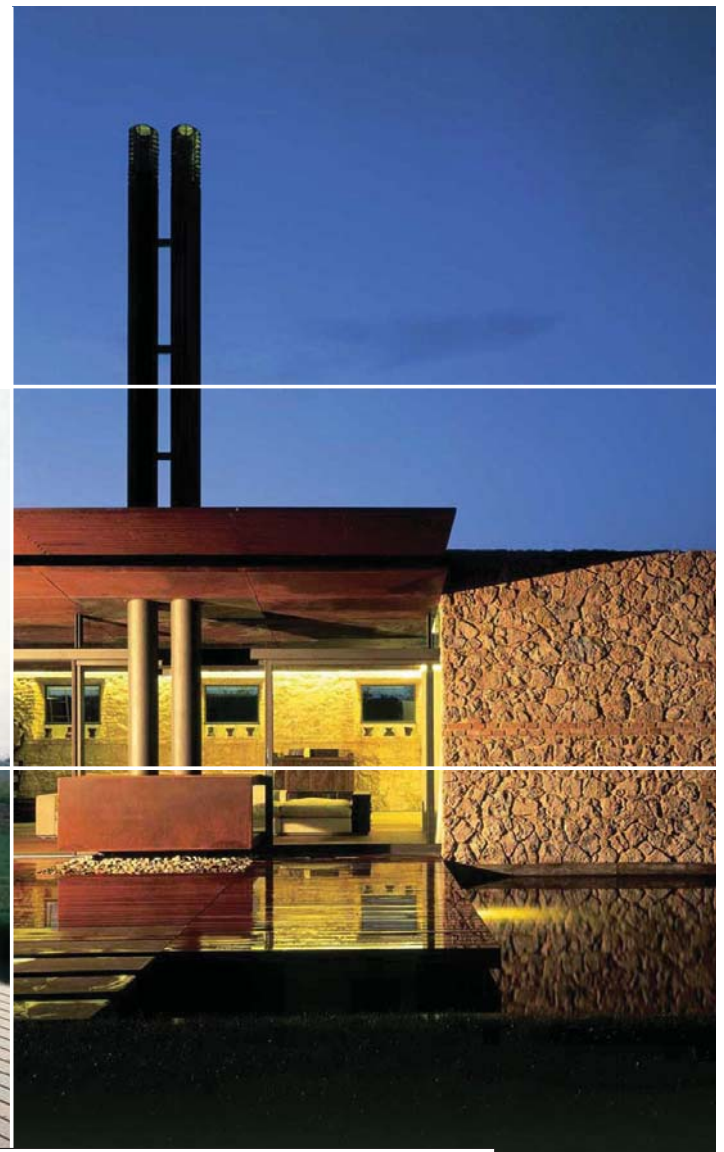

Evening back front view

PH

PRIVATE HOUSE

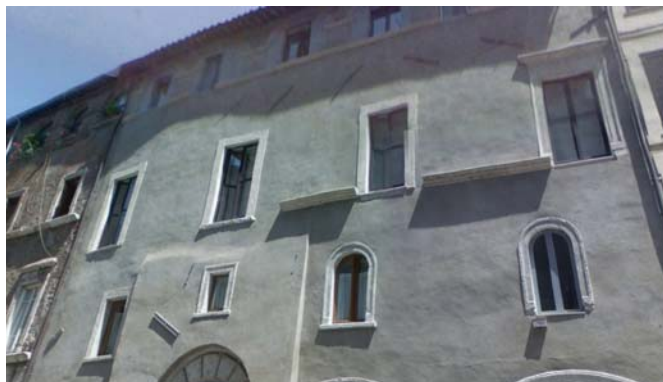

LOFT IN THE HISTORICAL CENTRE PORTICO D'OTTAVIA (Rome_Italy)

Project: Nemesi & Partners
Engineering: Ing. Gabriele Molè
Program: 180 m²
Mission: architectural project design
Date: 2001 - 2002
Client: private
Budget: 200.000 €

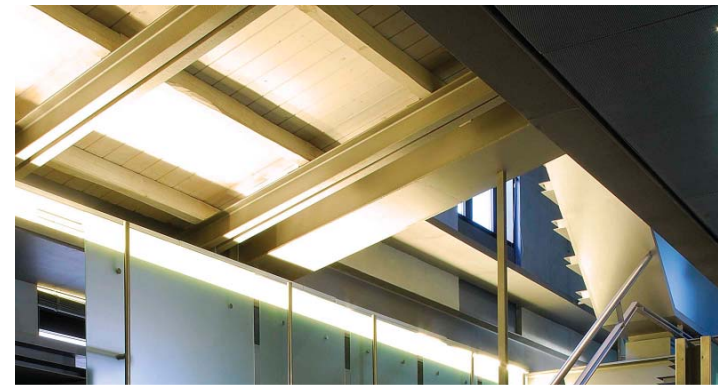

LOFT IN THE HISTORICAL CITY CENTRE_
SCILLA 96
 (Rome_Italy)

Project: Nemesi & Partners
 Engineering: Studio 3s, Fibbi & De Camillis
 Programme : 380 m²
 Mission: architectural project design
 Date: 1999 - 2005
 Client: private
 Budget: 1 M€

PB

PUBLIC BUILDINGS

S.MARIA DELLA PRESENTAZIONE

S. MARIA DELLA PRESENTAZIONE_QUARTACCIO
Rome_Italy

Project: Nemesi & Partners

Engineering: Studio 3S, Fibbi & De Camillis Srl

Site Area: 6.000 m²

Programme: 4.200 m² tot.

Mission: international competition (1° prize),
architectural project design, preliminary design,
definitive design, executive design, artistic direction

Date: 1997 - 2002

Client: Vicariate of Rome

Budget: 6 M€

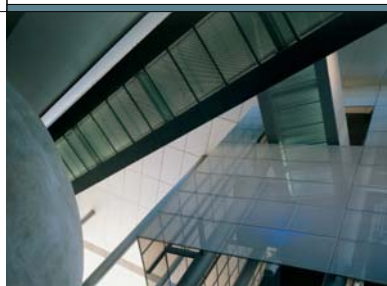

External view from the valley

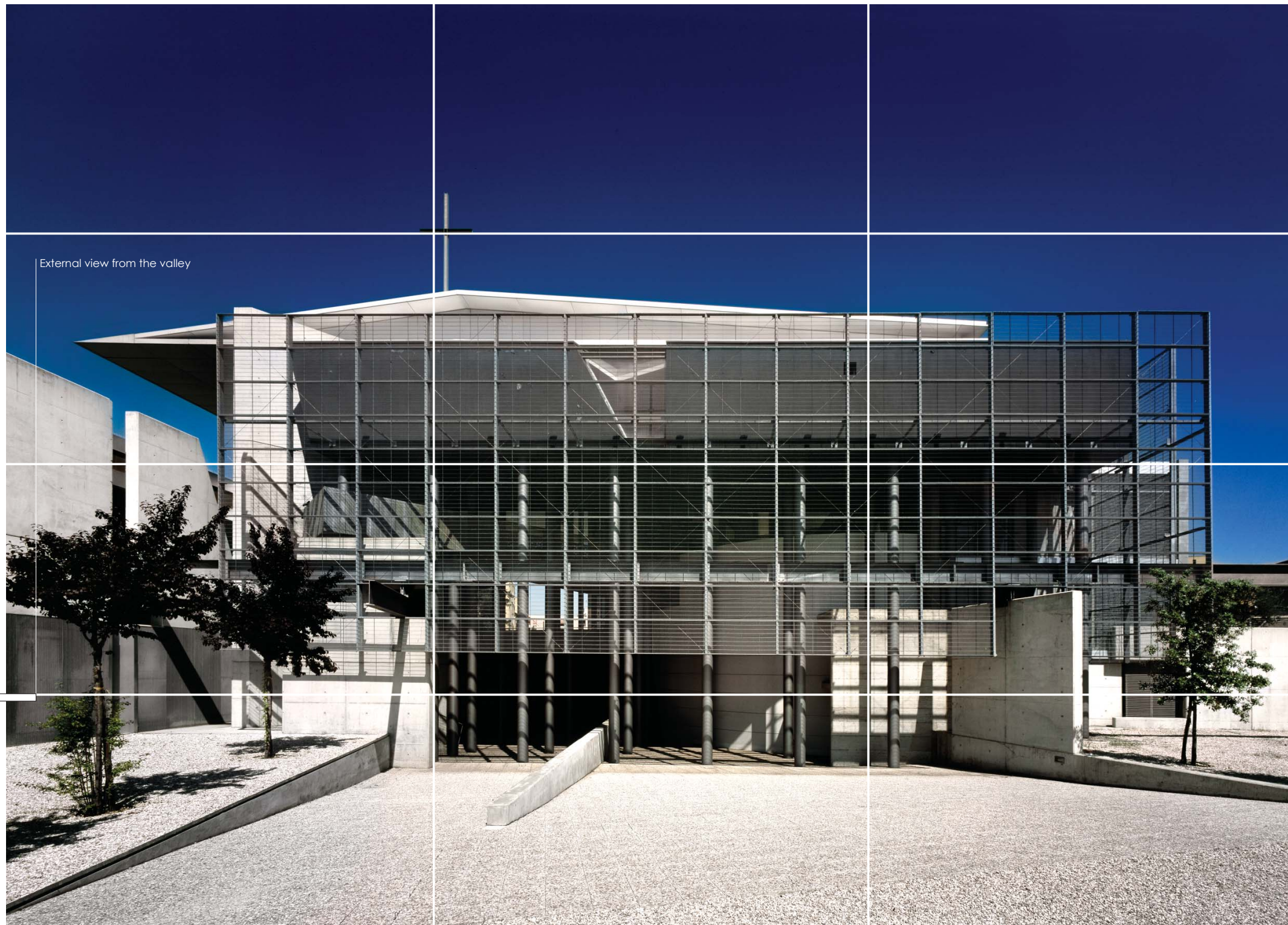

- 1 void/overlooking the polifunctional space
- 2 parking
- 3 private garden
- 4 entrance/porch
- 5 void/overlooking the chapel
- 6 the cube/ vertical connection
- 7 ramp for the catechism classroom
- 8 void/overlooking the square
- 9 parish house
- 10 roof garden

Plan level 0.00

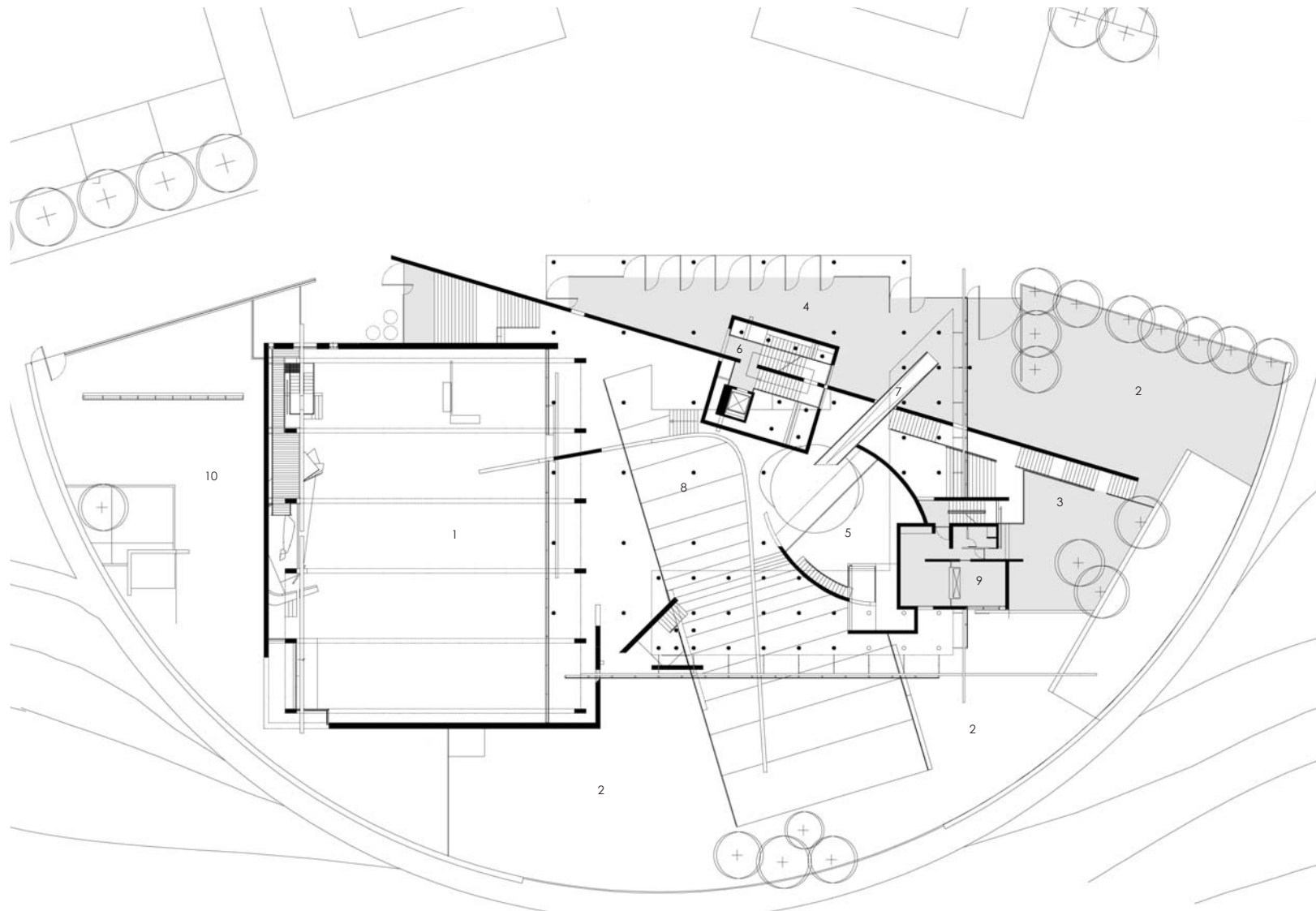



Internal view

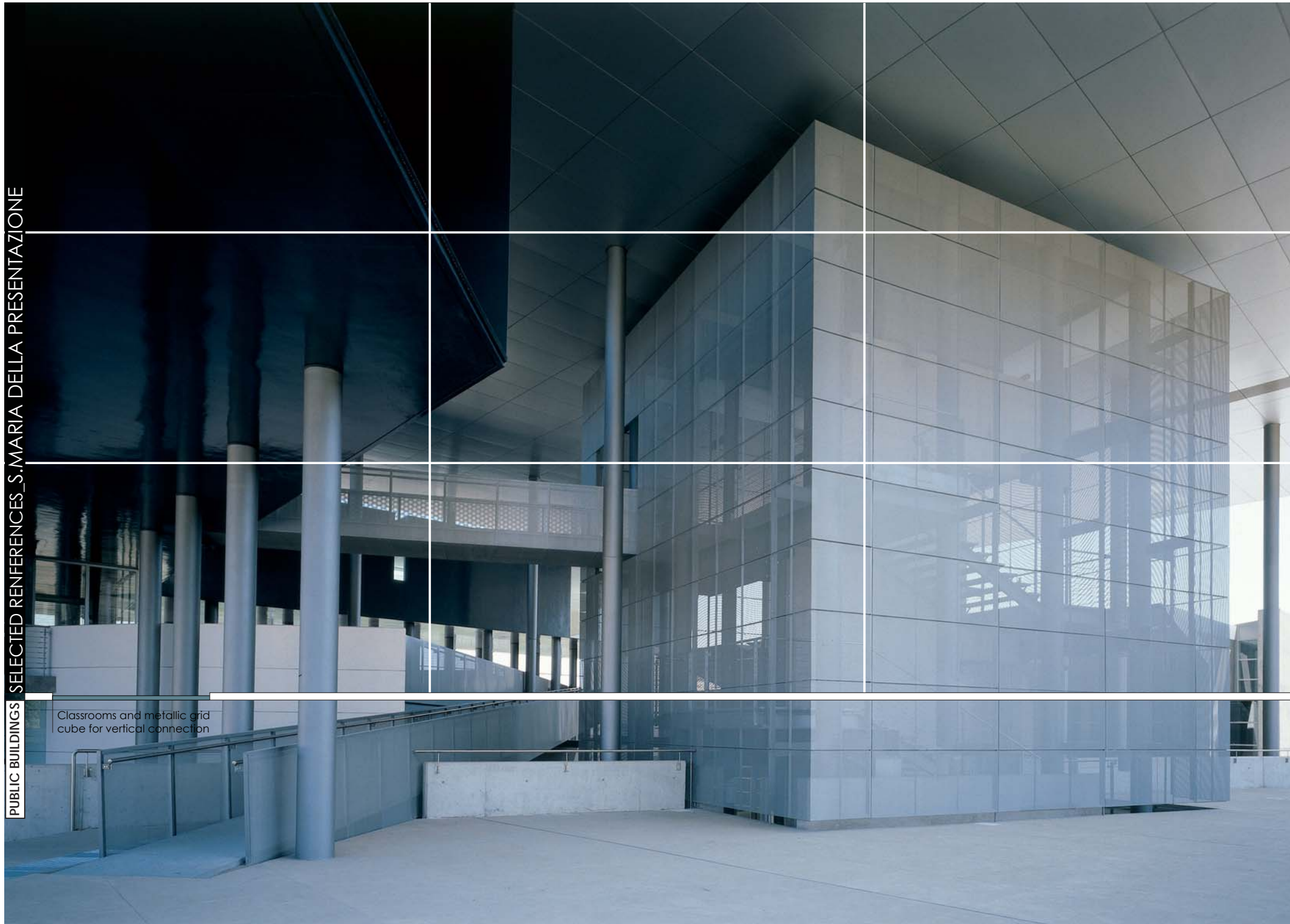

Classrooms and metallic grid
cube for vertical connection



Footbridge detail shot



Main façade view

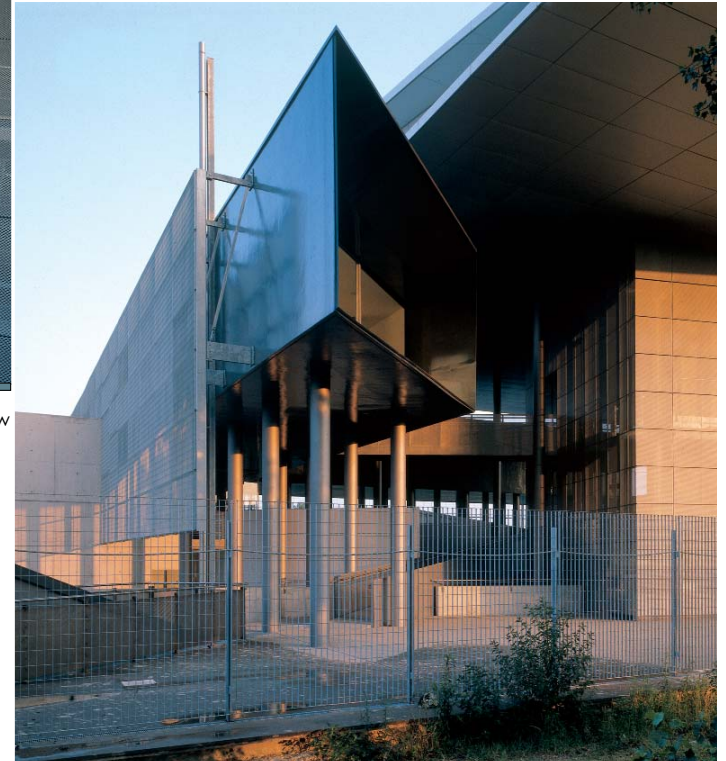

PB

PUBLIC BUILDINGS



MUMe UNIVERSITY AND STUDENT HOUSE (St. Etienne, France)

Project: Nemesi & Partners (project leader)
 Project partners: ABDA architetti associati
 Engineering: OTE ingegneria, ACCORD
 acustique
 Site Area: 1.800 m²
 Mission: restricted international competition
 (2^o prize)
 Date: 2006
 Client: Saint Etienne Metropole
 Budget: 10 M€



**CRBS STRASBOURG CENTRE FOR
BIOMEDICINE RESEARCH**
(Strasbourg_France)

Project: Nemesis & Partners
Engineering: SEAC structure, RFR elements,
AEXECOT economiste
Site Area: 1,2 ha
Programme: 8,670 m²
Mission: restricted international competition
Date: 2009
Client: University of Strasbourg
Budget: 18 M€



LA FORESTA URBANA

PROLOGUE: THE CITY OF THE FUTURE
The urban forest is a concept that has been around for a long time. It is a way of thinking about the city that is both practical and idealistic. It is a way of thinking about the city that is both realistic and utopian. It is a way of thinking about the city that is both human and natural.

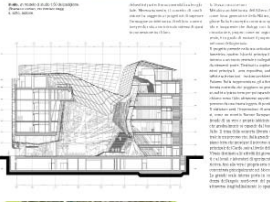

Fieldwork

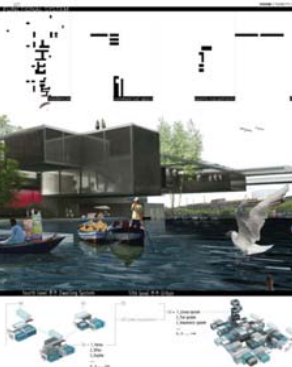
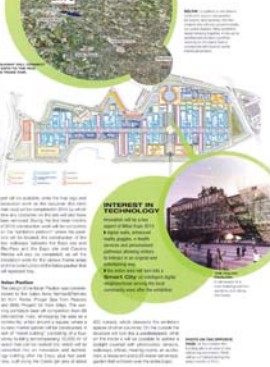
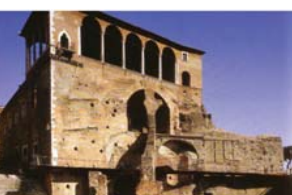

MAIN PUBLICATIONS

NEMESI PROJECTS HAVE BEEN PUBLISHED IN SEVERAL ITALIAN AND INTERNATIONAL MAGAZINES, SUCH AS AD.ABITARE, CASABELLA, OTTAGONO, DOMUS, SUMARU, AMC, IL SOLE 24 ORE, LA REPUBBLICA, IL CORRIERE DELLA SERA. MOREOVER, SEVERAL PROJECTS HAVE BEEN PUBLISHED IN BOOKS FOCUSED ON ARCHITECTURE AND LANDSCAPE.

MAIN EXHIBITIONS

- 2013 QUIRINALE THE EXHIBITION OF PADIGLIONE ITALIA_ "PADIGLIONE ITALIA. DAL PROGETTO A EXPO MILANO 2015"

- UIA 2011 TOKYO – ITALY NOW

NEMESI HAS BEEN SELECTED TO REPRESENT LAZIO REGION WITH OTHER THREE ARCHITECTURAL FIRMS AT ITALY NOW IN TOKYO. THE EXHIBITION PRESENTED A SELECTION OF MOST REPRESENTATIVE ARCHITECTURES REALIZED IN ITALY IN THE PERIOD 2000-2010.

-2010 THE EXHIBITION « ROME, UNETERNAL CITY » AT THE PAVILLON DE L'ARSENAL, PARIS.

-2008 VENICE BIENNALE - 11TH INTERNATIONAL ARCHITECTURE EXHIBITION

NEMESI WAS INVITED BY THE AARON BETSKY, ARCHITECT, CRITIC AND DIRECTOR OF THE CINCINNATI ART MUSEUM, TO DEVELOP A PROJECT CALLED 'UNETERNAL CITY' WITH TWELVE TEAMS OF INTERNATIONAL ARCHITECTS 30 YEARS AFTER THE TRAVELLING EXHIBITION « ROMA INTERROTTA » (1978).

MAIN AWARDS

- 2013 WINNER PROJECT - PADIGLIONE ITALIA_EXPO MILANO 2015

- 2009 SOFIA - 12TH WORLD TRIENNIAL OF ARCHITECTURE - INTERARCH'2009', FIRST PRIZE

- 2006 GLOBAL HOLCIM AWARD, HOLCIM FOUNDATION FOR SUSTAINABLE CONSTRUCTION, SECOND PRIZE

- 2005 HOLCIM AWARDS EUROPE, FIRST PRIZE

- 2003 ITALIAN ORDER OF MERIT FOR CULTURE AND ART, BRONZE MEDAL

*Sofia Triennial _ Best Architecture Prize
2009*



*Exhibition "Uneternalcity" in Pavillon de l'Arsenal,
Paris_2010*

UNETERNALCITY
URBANISM BEYOND ROME

*Exhibition _ In Official section of XI Biennial of Architecture
Venice_2008*



*1st Prize Holcim Europe for sustainable architecture
2005*



*Medal to the Merits of Art and Culture
by the President of Italian Republic
2003*



NEMESI & PARTNERS

ITALY
via di Pietralata 159
00158 Rome_Italy
Tel. +39.06.45.439.167-8
Fax. +39.06.68.892.747

SHANGHAI CHINA
Room 1205, Shanghai Bund International
Tower, No.99
Huang Pu Road, Shanghai
Tel: +86(21)-63932105, 63932106, 63933017
Fax: +86(21)-63933019

info@nemesistudio.it
www.nemesistudio.it

N & P >>

NCC_ NATIONAL CREATIVE CLUSTER
Beijing-China

NEMESI & PARTNERS

